County Job Shakeup Begins; 18 Fired

FOR CLASSIFIED ADS PHONE GRANT 5400

WEATHER – Rain tonight and Friday. Little change in temperature. Lowest tonight about 45.

Only Pittsburgh Newspaper Printing International News Service Dispatches

Pittsburgh Sun-Telegraph

VOL. 9—NO. 150 16 PAGES THURSDAY, DECEMBER 31, 1931 THREE CENTS

WALL ST. CLOSE

Today

Jobs, Not Jags.
Old Time Bartenders.
The Dole? Not Yet.
Students and Young Robins.

—By ARTHUR BRISBANE—

"WETS" IN THE House are told they may have only one vote on prohibition, for repeal or modification. Senator Ashurst from Arizona, who agrees with Senator Shephard, the Democrat from Texas, that "wets can't get anywhere," contributes this line to the discussion, "People are looking for jobs, not jags," supplementing the statement of another dry, "The people want bread, not beer."

The sad, prosaic fact is that with the blessing of prohibition upon us, anybody that chooses can get "jags," whereas jobs seem difficult.

THE OLD-TIME bartender did not drink what he sold. Invited to "have one," he would take a little seltzer water, or a cigar "to smoke later."

Bootleggers, off Barnegat Light, early yesterday, possessing a ship and a barge loaded with champagne and other cheer for New York's New Year, were less cautious. They drank their stuff and sang loudly. Customs officials arrested 20 of them, seized $250,000 worth of liquor, and said "Much obliged." Singing and bootlegging do not mix well.

EDWARD F. McGRADY, representing the American Federation of Labor, says the government must not "shirk its responsibilities" and must give idle men a dole, or supply states, cities and isolated districts with money to take care of the idle.

The Federation of Labor has given $52,000,000 in the past two years to help needy members, but can't keep that up forever.

THIS, THE FIRST demand for a dole from any responsible source, might play an important part in the 1932 election.

However, Vice President Curtis says that this coming year will be called "A. D. 1932," the A. and D. meaning "After the Depression."

He believes, as do many others, that this country will be "on the highroad toward prosperity before the coming year ends."

GERARD SWOPE, president of General Electric, a sound business man, shares Vice President Curtis' ' opes for 1932 and expects the beginning of a gradual, steady improvement.

WALL STREET was more cheerful yesterday, if that means anything.

"Call money" rates for the first time went above 3 per cent. Bonds were stronger. But Wall street's cheerfulness was based on the fact that 15,000 shopworkers on the Southern Pacific Railroad had agreed to a 10 per cent cut in wages, and acceptances of wage cuts generally are expected.

DR. McCRACKEN, head of Vassar College, says:

"Students are not people, because they do not function as people should. They are not influential, as they should be, in the management of their colleges, or in control of public opinion."

Perhaps Dr. McCracken expects too much from the young.

You don't ask young robins to catch worms while in the nest. Boys in colleges are little birds in the nest, freed from the necessity of thinking.

BOMBS ADDRESSED to Italian Fascists in New York killed two postoffice clerks at Easton, Pa., and injured others. One was addressed to the editor of an Italian paper which supports Mussolini's government.

This, unfortunately, will cause more of the too frequent, ignorant denunciation of the Italian people, who have done so much for this country, to say nothing of the fact that one of them discovered it.

EDITOR POPE, of Il Progresso, for whom one bomb was intended, might remind anti-Fascists that those objecting to Mussolini's government should tell him about it in Italy. Those sending bombs in the United States are apt to be deported to Italy and Mussolini's welcome might not be very cordial.

USUAL NEWS from Manchuria. Chinese retreating before Japanese, the latter working with airplanes, "bombing the Kowpangtze railroad station, inflicting heavy casualties."

It is difficult for the Chinese, a courageous people, to fight on the ground against men in the air, and in perfect safety, sending down bombs and machine-gun fire.

Those who look upon Asiatics as more brutal than themselves will notice that the Japanese are not yet using poison gas, to which "civilized Europe" resorted without loss of time.

HARVARD PROFESSORS ask the League of Nations to tell Mussolini that professors in Italian universities should not be required to take an oath of allegiance to the Fascist regime. The request will have no result and is therefore harmless.

Men that take office in the United States, from the President down, are compelled to take an oath to support the American regime. Nobody in Italy protests. Why not mind

(Continued on Page Two, Col. One.)

Raid Without Bullets Pains Texas Guinan

Photo Copyright, 1931, by International.

TEXAS GUINAN

Hostess Denied Ride In Patrol; Drys Take Chairs

CHICAGO, Dec. 31.—(INS.)—Texas Guinan welcomed a squad of prohibition raiders to the Planet Mars last night with her customary:

"Hello Sucker."

But today she was "a little disappointed" with the raid on her night club here, she confessed, explaining:

"It was a little dead. Not a shot was fired."

However, the Broadway hostess declared she had witnessed raids that were worse. She went on:

"Everybody was just dandy.

"Of course, some of the playboys may have to sit on the floor tonight while seeing in the new year. Uncle Sam—bless him!—took away all our chairs."

Tex denied she owned the planet Mars, but she was under technical arrest, although denied a ride in the patrol. An agent told her:

"It's too crowded. There are too many of your waiters and managers in the wagon already."

Man in Cage 10 Years Rescued

HOLDINGFORD, Minn., Dec. 31.—(AP.)—After being locked in a cage in his parents' home the greater part of nearly 10 years, Alex Litchy, 34, was removed from his parents' custody yesterday, a welfare worker revealed today.

Praying Murderer Faints at Life Term

DETROIT, Dec. 31.—(INS.)—Mark Sellers, 46, fainted today when he was sentenced to life imprisonment for the murder of John Barrett, "small time" bootlegger. Sellers had just pleaded:

"As God pitieth the poor worm in the dust, so pitieth thou me."

Five Known Dead In Southern Tornado

JACKSON, Miss., Dec. 31.—(AP.)—Five persons dead, three dying and 50 persons estimated as less seriously injured were counted today in the trail of last night's tornado that tore through Simpson and Covington counties, Mississippi.

BOMB SENT TO CLEVELAND CONSUL AS PLOT SPREADS

COUNTY JOB SHAKEUP OUSTS 18

Treasurer's Office Hit as Cain and Brown Swing Ax; Aftermath of Vote Seen

Eighteen employes in the offices of the county treasurer and delinquent tax division were dismissed today as the forerunner of a probable wholesale shakeup in county departments as the aftermath of the November election.

Robert S. Cain, who shifts from sheriff to county treasurer next Monday, notified seven employes of the office of the present treasurer, John Francies, that their services would no longer be needed.

Those dismissed include Edward E. Duff, deputy treasurer; Miss C. Emma Kaylor, secretary to Francies; Mrs. Caroline Zimmerman, secretary to Duff; Paymaster William Conner, former register of wills; John Stafford, a clerk in the paymaster's office; Harry Chalmers and Mrs. Gertrude Magee.

John Brown, Jr., who succeeds Walter J. Christy as delinquent tax collector, sent dismissal notices to 11 clerks in that division. Six present employes did not receive such notices.

Those discharged were: Miss Elizabeth Hale, James Duncan, George Couch, Jerry J. Madden, Harry Clyer, Frank Dody, Charles Seidle, Miss Dorothy Newell, Miss Theresa Billante, Charles S. Wilbert and William L. Martin.

Harry B. Bunting will be retained as chief clerk, it was said.

SUSPECT PAL IN SLAYING OF BANDIT

Bullets From 2 Guns Found In Body of Man Shot by Wounded Holdup Victim

Examination of bullets taken from the body of Tom Sords, 21, of 3651 Brighton road, who was killed in a gun fight with a North Side grocer, today raised the possibility that a third man may have taken part in the battle.

Jamse L. Davidson, ballistic expert of the Coroner's office, said Sords was killed by a 38-caliber bullet from his own gun that entered his brain. A 38-caliber bullet from the grocer's gun pierced Sord's lung, Davidson said.

Slain Sords

Carl Lange, grocer, of 805 Allegheny avenue, wounded in the left hand when shot by Sords, who with two guns was threatening Mrs. Lange, told Davidson he used a 38-caliber gun inthe fight. Sords, police said, had a 32 and a 38-caliber revolver.

Police were faced with the problem of whether Sords shot himself in the head after being wounded by Lange, or whether Sords was shot the second time by a pal who feared Sords would talk.

Lange told Davidson when Sords fired at him he was wearing a cap and an overcoat.

When the body was found, police said, the overcoat and the cap were missing and a small coat had been pulled over Sords' head. Police said that a pal may have taken the hat and coat.

Chicago Orchestras Prepared for Strike

CHICAGO, Dec. 31.—(INS.)—Unless a settlement is effected, celebrated orchestras, including those of Paul Whiteman and Ben Bernie, will go on a "radio strike" at midnight.

The musicians' union is demanding seven days' pay for six days' work.

Woman 26th Victim Of Radium Poisoning

WATERBURY, Conn., Dec. 31.—(INS.)—Mrs. Edith Lapiano, 25, the twenty-sixth victim of radium poisoning, was dead here today. The illness attacked her while painting luminous watch dials five years ago.

FINLAND KILLS PROHIBITION

HELSINGFORS, Finland, Dec. 31.—(INS.)—Finnish voters have decided overwhelmingly against prohibition, returns available tonight on the referendum held Tuesday and Wednesday indicated, and the national Parliament is expected to repeal the dry law almost at once, leaving the United States the only country under prohibition.

With nearly 200,000 votes tabulated tonight, advocates of repeal had cast 144,635 ballots, as compared with 38,247 for the prohibitionists. Only a few thousand votes were cast for light wine and beer, an alternative measure.

Women voters registered nearly a four-to-one protest against prohibition, much to the surprise of the drys.

Dr. Ramsay, leader of the wet forces in the Helsingfors City Council, predicted tonight that at least 63 per cent of the entire electorate will be found to have declared against prohibition when all the returns are in. Reports from the rural districts are expected to reduce the wets' present lead but it is virtually impossible to overcome it.

Dr. Liakka, prohibition leader, blamed the dry defeat upon the heavy snows.

2 Jerked to Death In 1,100-Foot Fall

MILAN, Italy, Dec. 31.—(AP.)—Severino Veronelli and Claudio Cattaneo, young Alpinists, met a strange death on Grigna Mountain when they slipped and fell 1,100 feet. At this point their rope caught on a protruding rock and jerked them to death.

POSTOFFICE WRECKED BY MAILED BOMB

Damaged Easton Parcel Post Room Where Packages Exploded

Photo Copyright, 1931, by International Newsreel.

DEBRIS-STREWN EASTON (PA.) POSTOFFICE . . . . TWO POSTAL CLERKS LOST THEIR LIVES

MAILS UNDER GUARD, REDS BLAMED

Wrecking of Public Square Frustrated in Ohio City; U.S. Sleuths Seek Assassins

Reverberations today of the bomb explosion in Easton's postoffice yesterday included these:

1—Discovery of a similar bomb sent by express from New York frustrated an attempt to kill the Italian consul in Cleveland.

2—Postoffices throughout the country were warned to be on the alert for similar deadly packages.

3—Federal and state investigators believed the explosion part of a widespread Communist plot.

4—Police were guarding Italian consulates in Pittsburgh, New York and other cities.

5—The Italian ambassador called at the State Department in Washington to discuss the outrage.

CLEVELAND, Dec. 31.—(AP.)—An attempt to kill Count Cesare Buzzi Gradenigo, Italian consul here, was foiled today when a package, sent him by express from New York, was discovered to contain a bomb.

The package was taken by police officials to the outskirts of the city and exploded there harmlessly by firing a rifle shot into it. Police Inspector Cornelius Cody said the bomb, a time device, contained enough explosive to have blown up half a city block.

The package was about the size of a shoe box. It was labeled "Table service and set." A girl employe received it at the consulate on the tenth floor of the Society for Savings Bank Building, located on Public Square, the heart of Cleveland.

The bomb plot was discovered by Capt. Amelio Ardito, secretary to the count. Noticing that the packing was unusually heavy, Capt. Ardito became suspicious of it. He telephoned William Trombetta, publisher of a New York Fascist newspaper, whose name appeared on the box as the sender.

Trobetta, a friend of Count Buzzi-Gradenigo, told the captain he had sent no package to Cleveland. Capt. Ardito then called police.

U. S. Sleuths Trailing Easton Postoffice Killers

EASTON, Pa., Dec. 31.—The secret service today sounded a warning to postoffices throughout the country to be on the lookout for packages similar to those containing bombs mailed here yesterday, leaving death and destruction in their wake.

At the same time, federal and state investigators asserted that Communists were behind the

(Continued on Page Two, Col. Eight.)

Bomb Scare Given Vatican by Woman

VATICAN CITY, Dec. 31.—(AP.)—A young woman with a French accent and a small valise, who insisted on seeing Pope Pius to give him a present, caused a bomb scare in the Vatican today.

Papal authorities became suspicious and induced her after much argument to open the valise. It contained dolls, magazines, newspapers and other articles. Authorities escorted her to the Rome police.

6 Snowbound on Bus Without Food Saved

Steamship Feared Lost in High Gale

SAN FRANCISCO, Dec. 31.—(INS.)—Fear that the Tamaho Maru, with a crew of 50 men, had sunk or was foundering in an 80-mile an hour gale 1,500 miles out of Vancouver was expressed today by marine authorities.

The Japanese steamer signaled for help yesterday. No further calls were heard despite efforts of radio stations to contact her. The Empress of Russia wirelessed that she was rushing to the assistance, but that mountainous seas were making her progress slow.

Pittsburgh Woman, 5 Others Trapped For 21 Hours

LIMON, Col., Dec. 31.—(INS.)—With only one apple to divide among them for food, and suffering from cold and exposure, six passengers, including a Pittsburgh woman, were rescued from a Pickwick motor bus today after spending 21 hours inthe deep snowdrifts three miles west of here.

A crew of state highway employes with snow plows and tractors worked more than five hours to rescue the party.

Seats and interior furnishings of the bus were used as firewood to keep the passengers from freezing, a tool box serving as an improvised fireplace.

The six marooned passengers gave the following names: Edna R. Dulin, Pittsburgh; H. W. Colyer, Kansas City, Mo.; U. L. Yelton, Batesburg, S. C.; Richard Cormelly, New Haven, Conn.; L. A. Adamson, Boulder, Col., and L. J. Ashford, driver of the bus.

Miss Edna R. Dulin, 32, one of the six passengers rescued from the snowbound bus, was until December 1 a stenographer for the Fidelity Trust Company. She lived at 808 Cedar avenue, North Side. Miss Dulin was employed by the trust company for 11 years. She resigned and announced she was going West.

Einstein 'Enrolls' At California Tech

PASADENA, Cal., Dec. 31.—(AP.)—With an eagerness not surpassed by any freshman, Dr. Albert Einstein, noted Berlin physicist, who arrived here yesterday, "enrolled" today at the California Institute of Technology.

He will spend two months or longer in an effort "to unify gravitation and electricity" and prove that his latest conception of the universe is correct.

SCHOOLEY JURY IN RECESS

The December grand jury investigating the official affairs of Roy D. Schooley, discharged city treasurer, adjourned this afternoon until 9:30 a. m. Tuesday, when it is expected indictments will be recommended.

Today the jury, it is understood, considered a rough draft of the presentment which will be whipped into final shape over the New Year holiday by District Attorney A. T. Park and his probe assistants, George F. P. Langfitt and H. R. Phillips.

Rebates of penalties and interest to political favorites and others, it is believed, constitute the most serious development which the grand jury has to deal with. It is held that while no one profited by such refunds except the individuals who received them, the person responsible for such practices is liable for embezzlement.

The search was being continued today by the Clerk of Court's employes for the itemized expense account of Mayor Kline's 1929 campaign, which disappeared some time after representatives of the District Attorney's office examined it last week in connection with the Schooley probe. Belief was expressed by those responsible for the record that it had been mislaid. The Schooley investigators said the disappearance of the document had no bearing on their case.

Gets 30th License On Home-Made Auto

KEOKUK, Ia., Dec. 31.—(AP.)—Frank Knight today took out his thirtieth annual license on his motor car. He built it himself back in 1892 and it's still going.

WHO SHOT HIS MAN?

Photo by Pittsburgh Sun-Telegraph.

CARL LANGE . . . SHOWING MRS. LANGE HIS .32-CALIBER GUN

Wounded Mr. Lange, 38, Imperial German Army sharpshooter during the World War, at Central Police Station telling of his gun battle with Holdup Suspect Tom Sords, 21, Brighton road, shot dead. Mr. Lange used a .32, but a .38 bullet in the brain was fatal!

Little Whoopee, Much Rain To Greet New Year

Rain for everybody and a scarcity of customers for the night clubs were this afternoon's predictions.

With the lowest number of advance reservations in years listed at many of the places where whoopee greets the New Year, gloom dropped to a new level as Weather Forecaster W. S. Broitzman predicted rain for tonight.

If the rain is heavy, the night life entrepreneurs fear the already large number of home parties, substituted for the usual night out, will materially increase.

Churches throughout the city and county were planning watch night services even more pretentious than usual with which to welcome 1932.

No Paper Tomorrow

There will be no issue of the Sun-Telegraph tomorrow, New Year's Day.

Wales Pulls Old Clock Trick on Royal Parents

LONDON, Dec. 31.—(INS.)—The Prince of Wales and his brother, Prince George, were giving a blase Mayfair something new to chortle about today during the cocktail hour.

The two princes, being quite human, it seems, are heirs to human quirks.

When boredom battened on them while they were visiting King George and Queen Mary at Sandringham on Christmas Eve, they set the clocks ahead one hour and bustled their royal parents off to bed.

They then stole silently from the house and drove in a fast motor car 85 miles to the home of Lady Furness at Melton Mowbray, where they joined in a gay party until dawn.

Returning to the royal residence, the two princes found themselves locked out. After considerable effort they roused a shivering servant, who admitted them.

CHINESE GOVERNMENT ORDERS TROOPS TO HOLD CHINCHOW

CHEN FORBIDS SURRENDER OF CITY

Marshal Chang Overruled; Japanese Soldiers Within 15 Miles of Objective

NANKING, China, Dec. 31 — (AP) — Despite Chang Hseuh-Liang's retreat from Chinchow, China's new National government is determined to defend that city against the Japanese advance, Eugene Chen, the foreign minister, told the Associated Press today.

He asserted:

"Our government will assume all responsibility for Manchurian affairs and after the inauguration of the cabinet tomorrow our order to Chang Hsueh-Liang to hold Chinchow will be repeated.

Nanking never ordered Marshal Chang to evacuate Chinchow, he said, but on the contrary is determined that he shall hold the city.

Meanwhile, official circles today said the National government has despatched new protests to the League of Nations and to Tokio regarding the situation at Chinchow.

Japanese Troops 15 Miles From Chinchow

MUKDEN, Manchuria, Dec. 31 — (AP) — Japanese cavalry, advance guard of Gen. Tamon's column, reached the banks of the Taling River tonight and were within 15 miles of Chinchow.

There were no indications of serious Chinese resistance and it was believed the Japanese forces would celebrate the new year by the occupation of the city which has blocked the march of the whole of Manchuria for three months.

Marshal Chang's army was in full flight, scattering thousands of refugees northward toward the Great Wall as fast as the crippled Peiping-Mukden Railroad could cover the ground. The confusion was increased when a squadron of Japanese scouting planes circled over the railway yards outside Chinchow and soldiers and civilians, fearing that the place was about to be bombarded, scrambled into dugouts.

Naval Expert Killed In Laboratory Blast

WASHINGTON, Dec. 31. — (INS.) — Injuries suffered in an explosion at the Naval Research Laboratory proved fatal today to William E. Carver, 30, ordnance expert. James T. Lane, Negro, also was injured in the blast. They were destroying condemned mine detonators in a small magazine durout.

Fall Out of Bed Fatal to Woman, 87

A fall from a bed in St. Francis Hospital proved fatal today to Mrs. Mary Whalen, 87, of 908 East Diamond street, according to a morgue report. Mrs. Whalen, a patient, fell December 17, suffering a fractured leg. Pneumonia, superinduced by the fall, was given as the cause of death.

Merchant Vanishes, Police Begin Hunt

Missing Persons Bureau operatives today were asked to search for David Y. Jones, 72, of 609 Trenton avenue, Wilkinsburg, who has not been seen since Monday, when he left his confectionery store to take a walk. His wife, Mrs. Mary Jones, said she was unable to explain his absence.

Today

(Continued from Page One.)

our business in this country, for a change, at least until conditions get better).

WITH EDDINGTON, Jeans and other great scientists saying that the universe is running down and can't be wound up, it is a pleasure to hear from Prof. Bridgman, Harvard physicist, that modern men and their science cannot answer any definite question about the universe.

What does a cockroach at the bottom of a battleship know about running the battleship or replacing it with a new one or with airplanes? Nothing but it knows as much about battleships as any scientist knows about the destruction and renewal of the universe.

(Copyright, 1931, King Features Syndicate, Inc.)

AH! 1932, EH? -:- -:- -:- By Quin Hall

I RESOLVE NOT TO RUN FOR PRESIDENT— UNLESS SOMEONE SUGGESTS IT!
NO MORE RUGS!
WE RESOLVE TO FIND ARTHUR BURGOYNE IN 1932 — OR 1933!
GEO. MURREN
ANDY PARK
WITH THIS CORK I'LL STOP THAT LEAK IN 1932
PITTSBURGH LIQUOR SUPPLY
CORK
TOTAL RESULTS OF SPECIAL LEGISLATIVE SESSION— VERY LITTLE OF ANY
MAYOR KANE
NO MORE REFUSALS OF PUBLIC HEARINGS!
CITY COUNCIL
I RESOLVE TO GET ANOTHER BALL PLAYER FOR TH' PIRATES— MEBBE!
NO MORE OBJECTIONS— HOW STRANGE THAT WILL SEEM!
FORBES FIELD
GIBSON
IF TH' POLICE FORCE IS CUT DOWN I DON'T HAFTA PROMISE NOTHIN'!
JEFF WALSH

LEAPS TO DEATH IN RIVER

A man believed to be Charles Morgan, 48, of 2038 Tustin street, leaped from the north end of the Twenty-second Street Bridge this morning and was drowned in the Monongahela River. Morgan had left his brother, Albert, in the home which they occupied with their sister a few minutes before, saying he was going for a walk. Last night a physician called to attend Morgan said he was suffering from a nervous breakdown.

Augustus Stevens, 4739 Langhorn street, saw a man climb to the railing and leap.

Pittsburgh Sun-Telegraph.
Vol. IX—No. 150.
Thursday, December 31, 1931.
Published evening and Sunday at the office of the Pittsburgh Sun-Telegraph, Telegraph Square, Pittsburgh, Pa. Price: Daily, 3 cents; Sunday, 10 cents.
Entered as second-class matter at the postoffice at Pittsburgh, Pa., under the Act of March 3, 1879.

Broadway Gambler Slain in Poker Game

NEW YORK, Dec. 31.—(INS.)—"Crooked Neck Louie" Levine today left a pile of poker chips as high as his neck for a monument. His bullet-riddled body was found in a de luxe Broadway gambling den after three men with whom he was playing poker poured 15 bullets into him.

Thirty men and women in evening dress were taken into custody for questioning. The three indignant poker players escaped, police said.

Washington Stamps On Sale Saturday

The new Washington bicentennial postage stamps, commemorative of the two hundredth anniversary of the birth of George Washington, will be placed on sale Saturday.

The stamps, in 12 denominations from a half-cent to 10 cents, are designed with reproductions of famous portraits and paintings of Washington. There will also be sold bicentennial commemorative stamp envelopes.

Eludes Officer, Makes Niagara Death Leap

NIAGARA FALLS, N. Y., Dec. 31.—(INS.)—Running several hundred feet to elude a reservation policeman, Edward P. Zehler, 41, a cashier for the American Express Company, leaped over the guard railing at Prospect Point yesterday and was swept over the falls. Zehler's business affairs were in order, Edward P. Daley, local manager of the express company, stated.

Chicago Taxpayers' Strike Upheld by Court

CHICAGO, Dec. 31. — (AP.) — The 1928 and 1929 assessment rolls of Cook County were held invalid today by County Judge Edmund K. Jarecki, plunging Chicago and Cook County finances into more dangerous financial straits as more than $100,000,000 taxes for those years are returned unpaid.

The validity of the 1930 tax rolls now due, is similarly menaced.

The decision was given in a test case brought by taxpayers with the backing of an Association of Real Estate Taxpayers. They challenged the validity of the assessments made by the county assessors and board of review on the grounds that a vast amount of personal property had been fraudulently omitted from the rolls.

As a result of the ruling, Chicago faces a possible receivership. No taxes can be collected under Judge Jarecki's decision, until a new assessment can be made and upheld.

Bankers have declared the situation a virtual strike of taxpayers.

P. R. R. RETIRES 47 VETERANS

More than a score of Pennsylvania Railroad employes residing in the Pittsburgh district spent their last day at work today and tomorrow were to be placed on the retired list. In all there were 47 veterans retired in the Central Region, two of them having records of more than 50 years' continuous service.

The 50-year men are Leonard W. Bessey, baggage master, of Oil City, and John Davis, inspector of motive power, of Mt. Morris, N. Y.

CLAUDY GIVEN ROCKVIEW POST

The Rev. Dr. J. W. Claudy, executive secretary of the Pittsburgh Council of Churches, has been appointed general superintendent of Rockview by the State Welfare Department. Warden Stanley Ashe, of the Western Penitentiary, said today. Dr. Claudy will assume his new duties tomorrow.

Dr. Claudy is to have complete charge of the Rockview prison, where the death house and the honor farm of the Western Penitentiary are located, according to Warden Ashe. He was to leave for Rockview today after a conference with Warden Ashe.

Dr. Claudy had been executive secretary of the council since April 1, 1929, when he succeeded the Rev. Dr. Charles R. Zahniser. Before being selected for that position, Dr. Claudy had been secretary to the Board of Temperance and Moral Welfare, Presbyterian Church.

Dr. Claudy

CALL PINCHOT ON U. S. RELIEF

WASHINGTON, Dec. 31.—(AP.)—Gov. Gifford Pinchot, of Pennsylvania, will testify Monday before the Senate committee considering direct federal unemployment relief.

Long an advocate of federal aid, he urged President Hoover to call an extra session of Congress last fall to provide for it.

HARRISBURG, Dec. 31.—(AP.)—Gov. Pinchot last night asserted the Republican state organization, "with Gen. Edward Martin as its ostensible head," was directly responsible for the failure of the special session of the Legislature, now adjourned, to provide relief for the unemployed.

He said the extra session would go down in history as "Martin's folly."

PINCHOT FAILS TO RENAME HUMES

Mrs. Braun Reappointment Also Omitted; Armstrong Wins Morrow Confirmation

In a group of reappointments made today, Gov. Pinchot omitted the names of Maj. E. Lowry Humes and Mrs. Sara C. Braun, members of the Pittsburgh Registration Commission. Reappointments by the Governor were necessitated by the failure of the Senate at its special session to confirm hundreds of his nominations.

One confirmation was that of John K. Morrow, chairman of the registration commission. It is understood that the influence of Senator Joseph G. Armstrong was responsible for the approval of Morrow. Failure of the Governor to reappoint Mrs. Braun and Humes at this time is understood to be due to his desire to consult his leaders. It is probable that Humes may be permanently dropped from the commission.

Other major appointments today included Mrs. Alice F. Liveright, Philadelphia, secretary of welfare; Dr. Charles Reitell, Pittsburgh, director of the Greater Pennsylvania Council; three members of the executive committee of the council and 65 members of the council; three members of the State Aeronautics Commission, and three members of the State Game Commission who did not resign last week.

Public Service Commissioners George Woodruff, Berwyn, and Frederick P. Gruenberg, Philadelphia, were also reappointed, although this step was not necessary as their appointments are effective until and unless the Senate rejects them.

In addition to the reappointments the Governor also made new appointments today, including these Pittsburghers:

Board Public Accountants: William F. Marsh. Board for Registration of Nurses: Sister M. Placide McCoy. Water and Power Resources Board: E. K. Morse, trustee. Torrance Hospital: Grant Dibert, trustee. Pennsylvania Training School: Mrs. Minnie S. Kaufmann, trustees. Slippery Rock Teachers' College: S. C. McGarvey and Origen K. Bingham, Bridgeville.

WABASH TUNNEL DEAL BACKED BY PLANNERS

County Board Votes 3 to 2 For Purchase of Tube and Bridge as Traffic Link

Purchase of the Wabash tunnel and bridge "as a project" was approved today by the County Planning Commission by a vote of 3 to 2 and the decision referred to the County Commissioners.

John E. McKirdy and S. D. Robison cast negative votes. Robison explaining:

"I wish to be recorded as voting 'no' because the court has not given its approval to the original proposition for the purchase."

PLAN HELD LOGICAL

Thomas Hester, F. G. Lillo and William T. Todd voted for the purchase. S. J. Topley, commission chairman, who votes in case of a tie, did not vote.

Mt. Lebanon residents, including L. T. Stevenson, realtor; S. A. Schreiner, borough solicitor, and R. L. Thompson, Mt. Lebanon Commissioner-elect, spoke in behalf of the project. Stevenson said:

"It looks like the most logical proposition residents of South Hills can hope for in the next few years. People coming into town now are beginning to avoid the South Hills because of traffic congestion."

BUSINESS AID SEEN

Stevenson contended the Wabash bridge and tunnel purchase would aid the point business section, pointing to the deterioration of the district as being due to the transfer of traffic to the upper end of the triangle.

McKirdy asked Stevenson if it were not true there was more traffic all through the downtown. Stevenson replied:

"Yes, but better avenues are provided at the upper end of town."

Annual Dinner Held By Heinz Veterans

An intimate view of Russia and conditions there, based on six weeks' personal observance, was given by H. J. Heinz, II, in an address at the annual banquet of the H. J. Heinz Company Veterans Association at Heinz Service Building, Progress street, North Side, last night. Election of officers and a motion picture show followed the dinner. John Aldinger was elected president. Other officers are J. G. Bennett, first vice president; C. A. Braun, second vice president; William Fischer, treasurer; Lee Maynard, secretary, and Miss Lillian Weizmann, director. R. F. Seifert was toastmaster.

Hawks to Lead Air Survey on Stop Here

NEW YORK, Dec. 31.—(AP.)—Six airplanes under direction of Capt. Frank M. Hawks will take off from Newark, N. J., on January 4 for a supply survey of the vast airway network of Transcontinental and Western Air, Inc. They will stop at Pittsburgh and 19 other cities between New York and San Francisco.

Insurance Agent Seeks Reno Divorce

Charles R. Elliott, Pittsburgh insurance agent, has filed a divorce action in Reno, Nev., against his wife, Margaret, of 243 Leila street, news dispatches revealed today. The Elliotts were married in Youngstown, O., in 1919, and have two children, Margaret, 11, and Robert, 7. They separated about a year ago.

Stork Coming

CARMEL MYERS

Mrs. Ralph R. Blum, who today from Hollywood, where she's Carmel Myers of the films, clears up the mystery of that child she and her husband were going to adopt: Hubby was so embarrassed when asked about the baby they expect next spring he mumbled something about adopting one very soon.

MAILS GUARDED IN BOMB PLOT LAID TO REDS

Anti-Fascist Terroris Brings Cordon of Police About Many Consulates

(Continued from Page One.)

widespread anti-Fascist plot to blow up Italian consulates in New York, Pittsburgh and other cities.

Meanwhile, search spread to all parts of the east for the two foreign-looking men who deposited the packages here, resulting in the death of two postal clerks, whose devotion to duty cost them their lives when they opened the infernal machines after their suspicions had been aroused.

Postal inspectors and secret service men poured into Easton from Washington, many by airplane, and were joined by state troopers, county officials and New York bomb experts in the manhunt.

One veteran investigator declared:

"The plot is far more serious than casual observers are wont to believe.

"This is the work of the Soviet. The bomb is of typical Russian construction."

Police Commissioner Mulrooney, of New York City, sent George McCartney and J. J. Kennedy, of his force, here during the night and was reported as willing today "to spend a million dollars" and send "50 men" if need be to aid in clearing up the various ramifications of the plot.

GUARD ASSIGNED

Mulrooney assigned heavy police guards over the Italian consulate and offices of an Italian newspaper in New York, to which the bombs had been addressed.

The death toll here was expected to rise to three today, Charles V. Weaver, noted explosive expert of the du Pont Company, of Wilmington, Del., was critically injured late yesterday. He had been engaged to dispose of the bombs. He had opened one and was trying to open the one addressed to "V. Cuto," of Pittsburgh, when it suddenly exploded.

Edward W. Werkheiser, 29, and John B. House, 55, postal clerks, were fatally injured when two bombs went off as the former was examining one of the seven packages mailed after he had become suspicious of their contents.

Examination of the other infernal machines revealed them as the work of an expert in the construction of such bombs. The bomb weighs about six pounds and is contained in a box similar to an ordinary cigar box. When the lid is lifted a contact is made between a small flashlight battery and the fuse of the explosive material in a glass, setting it off.

Italian Consulate Here Guarded in Bomb Plot

The Italian consulate, 514 Neville street, was under surveillance by police scout cars and bomb squad detectives today, after it was learned that one of seven bomb packages that killed two postal clerks and injured five others in Easton, Pa., yesterday, was addressed there.

The package was addressed to V. Cuto. The consul, Dr. Giovanni Guirato, whose consulate was bombed several months ago, declared there was no such person as Cuto in his office.

Questioned by Postal Inspector George V. Craighead, Dr. Guirato declared he knew of no reason why an attempt would be made to injure himself or wreck the consulate.

Italy's Ambassador Confers on Bombing

WASHINGTON, Dec. 31.—(INS.)—The Italian Ambassador, Nobile Giacomo de Martino, called at the State Department today to discuss the circumstances of the bomb explosion in the postoffice at Easton, Pa., yesterday.

In the absence of both Secretary of States Stimson and Undersecretary Castle, the Ambassador was received by Assistant Secretary of State Rogers. Following the conference Rogers said the ambassador had entered no protest and that the conversation had been general rather than specific in character.

Later the ambassador said he regarded the problem as one for the federal officials to handle. He said he expected to file no protest, and added:

"There have been a number of these bombings, including several in Pennsylvania, so we are becoming accustomed to them."

WARNS BANKERS ON NEGLIGENCE

WASHINGTON, Dec. 31.—(INS.)—A policy of vigorous prosecution of civil suits against directors of national banks where they are found negligent in their duties has been adopted by Comptroller of the Currency J. W. Pole.

Neglect of directors probably has been a contributing factor in many of the more than 1,900 national and state banks which have closed this year, officials said today.

Bank directors will be held financially liable even in excess of the liability as stockholders where it is shown that through their neglect banking operations have failed to meet the requirements of sound business.

The experience of the Comptroller's office has shown conclusively that many bank directors have little conception of their duties and responsibilities, and that some directors ignore their duties even when called to their attention, one official averred.

East Liberty Man Held in Shooting

Harry Little, 39, of Broad street, was held for court, charged with robbery and felonious shooting today in the holdup of a gasoline station at Putnam street and Hamilton avenue, October 29, and the shooting of Edward B. Kirkland, of 6904 Fifth avenue, manager.

Kirkland and his wife, Ollie, identified Little, alleged to have held up the station twice in 10 days.

Veterans Distributing New Year's Day Dinners

MEMBERS OF VOITURE NO. 5, 40 AND 8, GIVING FIRST BASKET TO MISS JANE M'MILLEN TO TAKE TO POOR FAMILY

Miss McMillen, preparing to leave with the first basket, which she's taking to a family in need, in the New Year's dinner distribution by members of the 40 and 8, American Legion organization headed by Salvatore Cancelliere, Grand Cheminot.

Worldwide Interest Shown In Hearst Broadcast

NEW YORK, Dec. 30.—(Universal.)—No American, next to the President, attracts as much attention as a broadcaster as William Randolph Hearst, it was indicated today, following announcement that the publisher would be heard in a nation-wide broadcast from Los Angeles Saturday night, from 7:15 to 7:30, Eastern Standard time, over the WEAF red network of the National Broadcasting Company.

Scores of telegrams received at headquarters of NBC today from individual stations showed that a record network will be provided for a pronouncement of a private citizen when Mr. Hearst speaks.

As on previous occasions when he has spoken, Mr. Hearst's remarks will be carried throughout the world through short-wave stations of National Broadcasting Company in Schenectady and Oakland, Cal.

LOS ANGELES, Dec. 30.—Speculation was rife today as to what names will be most prominently mentioned when William Randolph Hearst, publisher of the most extensive chain of newspapers in the world, broadcasts an address on "Who Will Be the Next President?" Saturday night over a nation-wide network of the National Broadcasting Company.

International interest has been aroused by announcement of Mr. Hearst's broadcast. It will mark his first appearance on the air since September, when his comments on the economic and political situation in Europe, from which at the time he had just returned, precipitated worldwide comment and attention. He will speak from the studios of KFI, the Earl C. Anthony station in Los Angeles.

His address will be heard through the Red, South Central, Mountain and Pacific Coast networks, including about 50 stations.

EDUCATORS URGE U. S. HELP RADIO EDUCATIONAL PROJECT

2 RECEPTIONS FOR JOBLESS MARCH SET

Father Cox Caravan to Be Greeted By Pinchot and Johnstown's Mayor-Elect

Two big demonstrations have been planned for "The Father Cox Jobless March," which begins here Tuesday at 8 a. m., according to arrangements completed by the Rev. James R. Cox, of Old St. Patrick's Church today.

The first demonstration will occur in Johnstown, where the caravan will be received by Mayor-elect Eddie McCloskey. McCloskey, with a band of delegates, will join the march, which will proceed to Harrisburg, where Gov. Gifford Pinchot will be the official host to the jobless marchers at the second demonstration.

Present indications, based on meetings held by Father Cox which were attended by 2,500 persons, are that at least 1,000 automobiles and trucks will make up the caravan, sponsored by the Retail Merchants of Allegheny County.

The caravan will go first to Blairsville, thence to Johnstown by way of Armagh, to Ebensburg, Huntingdon, Lewistown, Harrisburg, Frederick, Md., and Washington.

Hot coffee will be served the caravan in towns en route. Overnight stops will be made in city parks or in tourist camps, where the men will sleep in their trucks or automobiles.

Two bands will supply music. Father Cox will be the official spokesman, giving addresses in most of the cities en route.

Holdup Slayer Taken To Communion Under Guard of Detectives

A squad of homicide detectives, an altar boy and a priest today formed the few that saw J. L. Keenan, self-confessed killer of his pal, receive the eucharist in Epiphany Church this morning.

Pale, handsome, only 21, the black sheep of a respected Youngstown (O.) family, shook hands with the priest in the Epiphany Church, thanked him and said:

"I don't know what made me do it; it all seems a nightmare."

He walked out of the church with his guard, and was whisked back to the County Jail. There awaits him society's penalty for a fresh-turned grave in a Youngstown cemetery, where the body of Austin Cullinan, 22, reposes.

Keenan confessed his part in the holdup and killing of Cullinan to Assistant District Attorney Roy F. Clunk last Monday.

In the County Jail since Christmas morning, when the tragedy took place in the store of Morris Wolf, 1705 Center avenue, Keenan has been visited daily by a priest.

Havana Prisoners Riot; 15 Injured

HAVANA, Dec. 31.—(AP.)—Fifteen prisoners were reported to have been injured today in a riot at the Principal prison.

Car's Plunge!

Photo by Pittsburgh Sun-Telegraph.

SMASHED AT P. R. R. TRACKS

The wrecked sedan police today found at the bottom of the cliff-like hillside after its plunge from Pulaski way, below Bigelow boulevard, to the P. R. R. tracks. It had been reported stolen from William Farrar, 2707 Deary street, East End.

CULBERTSONS' LEAD GROWS AFTER ROW

Ely's Verbal Battle With Visitor Delays Contest; He Gains 3,900 Points

NEW YORK, Dec. 31.—(AP.)—A wordy pre-session argument with an outside bridge expert, involving epithets and threats of use of fists seemed to have brought much luck to Ely Culbertson during the sixteenth session of the contract bridge match ending early today.

Mr. and Mrs. Culbertson gained 3,900 points on Sidney S. Lenz and Com. Winfield Liggett, Jr., raising their plus to 20,220.

The Culbertsons won five of eight rubbers and the series standing became 68 for Culbertson and 52 for Lenz.

FIGHT DELAYS MATCH

The match waited 20 minutes for Culbertson to regain his "emotional balance" after a shambles of epithets, threats, argument and accusations.

Called a "coward" and "yellow," Culbertson offered to fight Sir Derrick Werhner, a 250-pound friend of Lenz, on the spot, finally challenging him to wait outside after the night's session, and then entered into a heated argument with Lenz and refused to resume the match until he had been assured that Sir Derrick had not been invited by his opponent.

Lenz became almost as heated. He assured Culbertson he did not invite Sir Derrick, but shouted:

"He is my friend and I invite him now."

PEACEMAKER FAILS

Referee Alfred Gruenther said:

"Let's start the play."

Culbertson said:

"Not until Sir Derrick leaves and I am assured that I will not be put upon the spot at some future session of this match."

Mrs. Culbertson was almost as angry. Gruenther said:

"Please sit down, Jo."

She declared:

"No, I won't sit down."

She joined her husband in pacing the floor of the hallway just outside the playing room. She remarked there was a plot to disturb Culbertson.

BATTLE OVER BET

Werhner had told Culbertson he accepted his challenge of last July and was ready to put up $2,000 against $5,000 on a bridge match. Culbertson said:

"I don't play with minor sharks."

He denied he had ever challenged him. For a time the conversation appeared to be harmless. Shouts of "Liar, coward, yellow" soon dispelled that supposition.

Culbertson ordered Sir Derrick to leave the place "with your contemptible English accent," and his parting shot was:

"You big yellow beefsteak, I bet you $500 you haven't got $2,000. I'll bet you a team of my assistants can beat you."

Meadville Jail Delivery Blocked

MEADVILLE, Pa., Dec. 31.—(AP.)—Two prisoners attempted to saw their way out of the county jail last night.

Sheriff Jack Connell and Deputy H. A. Nichols reported they caught A. J. Smith and Thomas Masterson cutting away at the bars of an outside window. The men had sawed the bars of their cell and two bars of an outside range.

East End Dairy Damaged By Fire

Fire early today did $25 damage to the Highland Dairy Company, at 5135 Penn avenue. The fire was confined to the rear of the building.

PLATINUM? MACHINE PROVES IT!

Ultra-Modern Electrical Device Settles This Argument!

Photo by Pittsburgh Sun-Telegraph.

JEAN HARLOW . . . . . HER HAIR MATCHED PERFECTLY WITH THAT PIECE OF PLATINUM!

Miss Harlow, screen beauty in Pittsburgh this week, with the electrical color-matcher that electrical engineers took to her suite to settle once and for all whether she's a platinum blonde! The match was perfect, so you might just as well quit arguing with your wife about it.

3 SISTERS HELD IN RUM CASE

Three sisters, Martha, 16; Violet, 17, and Mary Christina, 30, all of Monongahela, were at liberty today awaiting trial in Federal Court on charges of violating the prohibition law.

The girls were arrested in their restaurant at Monongahela by prohibition agents, who said they were served with wine and beer during a spaghetti dinner. The younger sisters were released under their own recognizance while bond for the older girl was set at $1,000.

The older sister also faces a charge of violating parole. She pleaded guilty on December 4 in Federal Court here to a liquor charge and was paroled two years.

Deserted 20 Years, Man Asks Divorce

Alleging he was deserted more than 20 years ago after less than two months of married life, Frank Yeager, 902 Rossmore street, Brookline, filed a divorce suit against Hattie Yeager, of Atlantic City, N. J., in Common Pleas Court.

Ella G. Harris, 716 North Dallas avenue, asked a divorce from Arthur T. Harris, of Wheeling, W. Va., alleging desertion.

Injured Man Sues Helen Twelvetrees

LOS ANGELES, Dec. 31.—(AP.)—Helen Twelvetrees, screen actress, was sued for $11,113 damages over the loss of three teeth and other injuries claimed to have been received by Peter C. Fowler, house painter, in an automobile accident. Fowler charged Miss Twelvetrees' car crashed into his machine at a street intersection last October 10.

In Today's Paper

All in a Day	Page 12
City Wed	Page 14
Clubs	Page 8
Comics	Pages 14, 15
Finance	Pages 5, 6, 7
Magazine, Fiction	Page 4
Paris Fashions	Page 8
Radio	Page 5
Society	Page 8
Sports	Pages 9, 10
Stage, Screen	Page 11
Walter Winchell	Page 11

3 WASHINGTON BANKS MAY JOIN

WASHINGTON, Pa., Dec. 31.—Businessmen and bankers here today were to consider a plan for merger of Washington's three closed state banks.

Following meetings of a subcommittee drafting a plan for presentation to William D. Gordon, state secretary of banking, at Harrisburg, Tuesday, three committees representing the three institutions were to meet today to consider the proposal.

Drawing of the plan is a last effort to meet demands of Gordon and open a second bank here, where only the Citizens National remains open.

Air Line Here Cuts Chicago Trip Time

The flying time between Pittsburgh and Chicago will be reduced to less than three hours on the Transcontinental & Western Air Line beginning Saturday. President Richard W. Robbins announced today. A plane leaving Pittsburgh at 1:15 p. m. will be scheduled to reach Chicago at 4:02 p. m.

OFFICERS TAKE OATH TODAY

Allegheny County's seven judges, District Attorney Andrew T. Park, Chief Clerk of Courts S. J. Topley and Prothonotary John Vogt were officially inducted into office today. Park's 16 assistants and 30 county detectives were also sworn in.

The new judges, Ambrose B. Reid, Samuel H. Gardner, W. Heber Dithrich, John P. Egan, William H. McNaugher, Thomas M. Marshall and Sylvester J. Snee, and Vogt were given the oath by Judge James R. Macfarlane.

Park was sworn in by Judge Harry H. Rowand, Topley by Judge McNaugher and the county detectives by Judge James H. Gray.

Rates to Be Fought In North Braddock

Public utility rates in Western Pennsylvania are protested in petitions being circulated in North Braddock by the newly organized Citizens' Committee. The petitions, posted at 40 places, demand a reduction in the rates of all public utilities. The committee is headed by Florence E. Davis, Harry L. Wagner, Milton Koontz, A. Blitz and E. A. Wering.

Jobless Munhall Man Hangs Himself

Out of work and ill, Thomas Williams, 48, of 807 Ninetgenth street, Munhall, ended his life by hanging, according to a report to the county morgue. The body, hanging from the rafters in the basement, was found by Mrs. Williams.

SEEK SPECIAL AIR CHANNEL IN STATE

Penna. Group Here Condemns Arbitrary Dismissals as Three-Day Meeting Closes

The Federal Radio Commission was urged to grant a special wave length for radio educational programs for school children of Pennsylvania in a resolution adopted last night in Memorial Hall by delegates attending the Pennsylvania State Education Association meeting.

This and other resolutions, formed final action of the association before it closed its three-day session. Other resolutions urged more health education as a protest against the forces of unrest. It explained that unrest is generally germinated in a child physically unfit.

Another resolution condemned the practice of arbitrarily canceling school teachers' contracts, while another protested against retrenchment in schools for financial reasons. None of the resolutions was debated.

SEES TEACHERS TEST

The newly-elected president, Dr. Francis B. Haas; retiring president, Dr. M. S. Bentz, and President Florence Hale, of the National Education Association, spoke.

Dr. Haas urged that teachers prove their worth during the coming year by meeting the challenge for social service. Dr. Bentz, pointing out that the school now substitutes for the home, asked teachers to pay special attention to character building in the pupil. Miss Hale spoke on rural education, and asked equal opportunities for the country child, suggesting a trained teacher in every rural school.

MEDAL FOR VETERAN

Miss Nancy Grayson, of Shippensburg, was awarded a distinguished service medal for her 53 years of continuous service. Miss Grayson's medal will be sent to her in California.

The story of the State Education Department's problem of assisting the under-financed rural schools was presented at the afternoon session by Dr. James N. Rule, State Superintendent of Education.

A. Leo Weil, president of the Committee on Citizenship in Pittsburgh, outlined the program, and urged that children be trained for democracy by making each school a democracy in itself.

Mrs. D. N. Bulford, vice president of the Congress of Parent-Teachers, also spoke.

COMMUNISTS BARRED

Unknown to the audiences, during Weil's address three truck loads of Communists halted outside Memorial Hall, hoping to gain entrance and present a resolution calling on the state to present the schools with $10,000,000, which would be distributed by the teachers in the form of shoes, clothing and other necessities to poor children.

A detail of police ordered the group away. Four Negroes, one carrying the resolution, were halted when they attempted to walk into the meeting. They were taken to Oakland Police Station for questioning.

Light Bureau Vet Resigns Over Age

Alex Grey, for 30 years superintendent of the Bureau of Lights of the City of Pittsburgh and the old City of Allegheny, presented his resignation to Director Edward G. Lang, of the Department of Public Works yesterday. He gave old age as the reason for his retirement.

FORCIER HEADS AIR STUDY

Carl W. Forcier, manager of Allegheny County Airport, has been appointed chairman of the Pittsburgh committee on airport traffic control, it has been announced by the aeronautics branch of the United States Department of Commerce.

Mr. Forcier

The committee, appointed with co-operation of the American Engineering Council, will make a study of air traffic conditions with a view to making air travel safer.

GANDHI WARNED IN WAR PERIL

BOMBAY, India, Dec. 31.—(AP.)—Viceroy Lord Willingdon telegraphed Mahatma Gandhi today that if the Indian Nationalists renew their civil disobedience campaign the government is prepared to meet it. One of Mr. Gandhi's closest advisors said:

"This means war."

The Mahatma took to his tent with a solemn expression to write an answer to the viceroy. He said:

"In the one or two days more of freedom, let us say our prayers in peace."

It was thought he meant he expected to be arrested if the civil disobedience campaign were renewed.

Shots Peril Police, Wounded Man Held

Accused of firing a shotgun through the screen door of his home, the charge narrowly missing two policemen, November 14, Charles Boch, 41, of 1408 DeHaven street, was held for court by Magistrate Ray Schneider in North Side police court today. The policemen returned the fire, and Boch had been in the Allegheny General Hospital with a bullet wound in his right arm.

Courts Here Honor Justice Walling

Common Pleas and Orphans courts recorded adjournment yesterday out of respect to the memory of State Supreme Court Justice Emory A. Walling, who died early yesterday. Judge James R. Macfarlane eulogized the career of Justice Walling.

Alky Cans in Auto, Police Hold Suspect

Edward Albert, 21, of Cliff street, was arrested in North Highland avenue early today by police, who reported he did not have the correct license plates for his automobile, but did have 25 empty alcohol containers in the car.

Washington State Jarred by Quake

SEATTLE, Dec. 31.—(AP.)—A slight earthquake shock jarred western Washington today.

KLINE SIGNS PAY CUT BILL

Official Pittsburgh's 1932 salary ordinance, carrying with it pay cuts or furloughs for every city employe and the retirement on pensions of 162 policemen and 100 firemen, but no change in salaries of City Council, the Mayor, or his cabinet, was signed today by Mayor Charles H. Kline.

Kline signed the ordinance as Director James M. Clark, of the Department of Public Safety; Police Superintendent Peter P. Walsh and Fire Chief Richard L. Smith completed plans to go before the finance committee of Council this afternoon to suggest a 10 per cent wage cut for police and firemen to prevent reduction in personnel. The suggestion was to be made to preserve the pension funds of both departments.

Rights of Actress Face Court Test

SAN FRANCISCO, Dec. 31.—(AP.)—Whether a motion picture actress can use her artistry to interpret a scene or must carry out the interpretation sought by her director, may be decided by the State Supreme Court when it rules on an appeal filed here today.

The Cecil B. De Mille Picture Corporation today appealed a $35,000 damage award granted Jetta Goudal, actress, in the Los Angeles Superior Court for alleged breach of contract.

Wife Asks Police to Hunt Husband Gone 13 Years

Thirteen years after her husband mysteriously disappeared, Mrs. Estelle Rucker, of 2311 Sidney street, South Side, today requested the aid of the Missing Persons Bureau in a search for her husband, Charles Cleveland Rucker, a former police lieutenant of the North Side.

Mrs. Rucker appealed to police after several futile attempts to find traces of her husband, described as being handsome and a popular member of the police department.

The Missing Persons Bureau also is searching for Catherine Bach, 15, of 310 Matthews street, who disappeared from the home of her uncle, Fred Bach, December 26. She was a student at Knoxville High School. Last night she called her uncle by telephone and told him she had obtained a position. She hung up before her whereabouts could be ascertained.

Police Stopping Communist Visit to Teachers' Convention

Photo by Pittsburgh Sun-Telegraph.

POLICE DETAIL STOPPING COMMUNIST DELEGATION AT MEMORIAL HALL

Photo by Pittsburgh Sun-Telegraph.

TWO OF THE FOUR ARRESTED COMMUNISTS, ALL NEGROES, ON WAY TO JAIL

THE WEATHER

Local Forecast.

Rain this afternoon, tonight and Friday. Not much change in temperature. Lowest temperature tonight about 45 degrees.

Hourly Temperatures.

12 m.	38	6 p. m.	39
1 a. m.	38	7 p. m.	39
2 a. m.	41	8 p. m.	41
3 a. m.	41	9 p. m.	41
4 a. m.	41	10 p. m.	41
5 a. m.	41	11 p. m.	41
6 a. m.	41	12 p. m.	41
7 a. m.	41	1 p. m.	41
8 a. m.	41	2 p. m.	41
9 a. m.	41	3 p. m.	41
10 a. m.	41	4 p. m.	41
11 a. m.	41	5 p. m.	41

Sunrise today ... 7:35 Sunset today ... 5:01

Observations for the 24 hours ended at 8 o'clock this morning.

Time	Temp.	Hum.	Wind	Weather
8 a. m.	41	80	E-6	Cloudy

Temperature and Precipitation.

	1931	1930	1929	1928	1927	1926	1925	1924
High	41	46	50	50	50	50	50	50
Low	38	28	38	34	34	34	34	34
Mean	39	37	44	42	42	42	42	42
Precip.	T	.00	.01	.00	.01	.00	.00	.00

Bulletin.

Observations taken by the United States Weather Bureau. The morning temperature readings were taken at 8 o'clock. The lowest temperature in the 12 hours ended at 8 o'clock this morning. Precipitation in the 24 hours ended at 8 o'clock this morning.

Station	Temp.	Pre.	Station	Temp.	Pre.
Abilene	54	00	Memphis	48	0.06
Atlanta	50	1.24	Miami	70	0.00
Bismarck	22	00	Montgomery	54	0.00
Boise	32	00	Nashville	46	0.00
Boston	32	00	New Orleans	58	0.00
Buffalo	32	00	New York	36	0.00
Chicago	34	00	Norfolk	44	0.00
Cincinnati	38	00	Oklahoma	50	0.00
Cleveland	34	00	Omaha	32	1.00
Columbus	36	00	Parkersburg	40	0.00
Dallas	54	00	Pittsburgh	41	T
Denver	32	00	Portland, Me.	32	0.00
Des Moines	28	1.00	Portland, Ore.	38	0.00
Detroit	34	00	Rapid City	32	00
Duluth	24	00	Richmond	46	0.00
Elkins	38	00	St. Louis	44	0.00
Erie	34	00	Salt Lake City	36	00
Galveston	62	00	San Antonio	58	0.00
Harrisburg	38	00	San Diego	58	0.00
Helena	32	00	San Francisco	52	0.00
Huron	28	1.20	Seattle	46	0.00
Indianapolis	38	00	Spokane	36	0.00
Jacksonville	62	00	Tampa	66	0.00
Kansas City	44	1.10	Washington	44	0.00
Little Rock	46	00	Wichita	44	0.00
Los Ang.	58	00	Winnipeg	14	00
Louisville	42	00	Yellowstone	24	00
Lynchburg	42	00	*Below zero.		

Weather Conditions.

The disturbance that appeared central over Kansas yesterday morning moved very slowly. This morning it is centered over Missouri, lowest barometer reported, 29.38 inches, at Columbia, and covers most of the Mississippi Valley and plains states. It developed into a general rain producer over a large area and snow over portions of the plains states. It is raining practically everywhere this morning over the Ohio Valley, the Mississippi Valley and rain or snow in the plains states. The disturbance is now moving toward the St. Lawrence Valley and will cause rain over this section this afternoon, tonight and Friday, possibly turning to snow flurries and colder on Friday.

TELL IT TO SALLY -:- -:- Follow This Unusual Feature Day by Day -:- -:- By SALLY MARTIN

Don't Let Boy Friend Begin Taking You for Granted

Remember that old saying: "Be sure you're off with the old love before you're on with the new"?

Somebody should mail that advice to Peggy's ex-boy friend, for though he's dating a new sweetie, he still hangs around Peg.

When [illegible] Peg should [illegible] the date. He [illegible] like the [illegible].

But [illegible] there's her [illegible]. She'd [illegible] but she can't [illegible] face and [illegible] spunky. And [illegible] rather a [illegible] that girl.

For [illegible] that [illegible] her a [illegible].

WANTS TO SEE HER

"Dear Miss [illegible]:

"I am a regular reader of your [illegible] and I hope you can give some advice here, because I seem to have so much common sense myself I feel you will know what I should do.

"When [illegible] appears on the scene and the fellow you're with [illegible] seems to be taken [illegible] the other one, [illegible] out of the picture. I suppose she [illegible]. But tonight in this case [illegible] he's still waiting to see me.

"What [illegible] Is he trying [illegible] handy [illegible] evening [illegible]

"I have [illegible] Sunday [illegible] year. [illegible] that when [illegible] back [illegible] a [illegible] me at [illegible] thought [illegible] him. [illegible] around [illegible] rather [illegible] happen.

MADE NEW FRIENDS

"But nothing [illegible] see her every Saturday and Sunday he keeps [illegible] me at least [illegible] week. I have made new friends and do not go around much. [illegible] really made it up to be [illegible] one and what [illegible] I ought [illegible] to see him.

"However, the idea of playing second fiddle doesn't appeal to me, and I want a few hints what I should do. Do you think I should see him more often? I could, I suppose, but would [illegible] to eliminate the [illegible]. Or do you think I should [illegible] for me to [illegible] and that I should [illegible] picture entirely?

"Please help me. I will follow your advice.

PEGGY."

What [illegible] do? Well, first off [illegible] better [illegible] down and decide what you want to do.

Seems to me it's time you started running your own life instead of letting this boy or someone else run it for you.

I suspect that the whole trouble started right there: not so much [illegible] fickleness as in your own spinelessness. You drifted along. You let him monopolize your time and effort on his part. Soon time he took you for granted and very naturally became bored.

Then along came this new girl and put a spell on his senses. You were a settled and certain habit. She was a new sensation and adventure. I bucked for variety to think he could with her scoff he went.

But in his heart he's somewhat fond of you. You're still [illegible] and comfortable to [illegible] and maybe he's [illegible] of her. Then, he can have you again any time he wants.

That's how he figures you. And it's not an [illegible] Maybe you haven't attached any value to yourself, so naturally he doesn't attach any value to you. He can take you or leave you, wherever he wishes.

Now I want to stop that [illegible] that way by doing a little straight thinking for yourself. Start making yourself a [illegible]. Be busy and [illegible] the next time he [illegible].

Not [illegible] necessarily mean that you should step out of the [illegible] together, but stop giving him special privileges. If you really want to [illegible] interest in you, give him a little competition.

We [illegible] in proportion as we work for them youngsters and we [illegible] a hoot for the things we get for nothing. Remember that and you'll make a bigger, better job of love.

How to Keep Well

By Dr. Royal S. Copeland

Dr. Copeland's New Year's Message

Tomorrow 1932 will be here. What are you going to do with it?

Dr. Copeland

There can be no doubt that New Year's Day should be more than a holiday. A part of it surely should be given to solemn thought.

Do not fear I shall not preach to you at you. But I should be remiss if I said nothing today about the importance of health.

Your education, influence and wealth will do you or the world little good if you become shattered in health.

You cannot be cheerful, content or good-natured if you suffer aches and pains.

You are not sane and sensible if you are absolutely heedless of your physical welfare.

You are unkind to your family and friends if you neglect your bodily welfare.

I am quite sure the year ending today brought to me personally more shocks than I experienced in any previous year of my life. I refer to the amazing number of sudden deaths among my acquaintances.

Sudden death is not an accident in the ordinary sense. An automobile collision, the breaking of a wheel on a railway train, a slip on the ice—most of such accidents cannot be anticipated and prevented.

But deaths from Bright's disease, heart disease, tuberculosis, cancer and other serious ailments are preventable. In most instances early attention will give complete relief. On the other hand, if neglected these diseases lead to sure disaster.

There is no mystery about how to escape the unhappy effects of disease. It's early discovery is the secret. That's effected by a careful physical examination.

Tomorrow, New Year's Day, always a day of good resolutions, won't you permit me to suggest one. Have a thorough examination made this month. Perhaps you are not very busy just now. Go to see your doctor. Tell him you want him to give you an overhauling.

In all probability you are normal in every respect, but what if it be a comfort to know it? On the contrary if he finds a defect, your good doctor friend will advise you what to do to get rid of it entirely.

Make this resolution tomorrow. You may add years to your life by acting on it.

(Copyright, 1931, Newspaper Feature Service, Inc.)

The Beauty Box

By HELEN FOLLETT

Purple-ey[illegible] shadows for pansy eyes [illegible] say. Blue shadows for blue ones, brown smears for brown. Pool and pother! There can be no hard and fast rules for make-up. The main point is the deciding factor. An intelligent, far-sighted, well-read woman, after all, can quickly [illegible] what is becoming to her. Something in her brain tells her in less than 20 minutes [illegible] can't go wrong when she selects a flock of a crayons. She knows intuitively what is her type, her style. Lucky femme. She is blessed.

Every hair on the head is not the same color. A thatch of brown hair may include a half-dozen distinct shades. That is why dyeing is so apparent to the trained eye. It is one solid color; there are no lights and shadows. The darker the dye the more it advertises itself as beauty makeshift. Some of the new dark chestnut shades are effective.

Heart of a Wife -:- Continuation of Love's Reawakening

By ADELE GARRISON

Veritzen Insists Upon Seeing Finished Manuscript

The sound of Avis Arlen's giggle and her mother's more musical laughter followed me as I made my way across the room to the chairs where Lillian and Philip Veritzen were animatedly talking together. I knew just the skillful, exaggerated fooleries in which Dicky and Harry Underwood were indulging, and though it was effecting exactly the result I wished—of giving Noel and Mary the opportunity for a talk together, yet I could not rid myself of the mean little annoyance that had seized me at the prospect of our men dancing attendance upon the objectionable visitors, even for the few minutes needed for the success of our ruse. For I knew that Avis Arlen, at least, would count gleefully the acquisition of two more masculine scalps to her collection, and even though I knew how false would be her premise, I exceedingly disliked the idea of Dicky's being labeled as one of them.

But Philip Veritzen's incisive voice gave me something more important to consider than the self-conceit of Avis Arlen. He rose from his chair as I crossed the room and spoke imperatively.

"May I see now what you have done?"

I frantically searched my brain for an excuse to delay matters, found it in the recollection of Dicky's condition over my crumpled manuscript.

"I cannot show it to you now," I said, "because it became so badly crumpled that I thought best to have it copied."

He drew his heavy eyebrows together in a way that every member of his organization knows.

"That will be a waste of time," he said. "But if the thing is finished, I suppose——"

Lillian and I broke into frantic speech together.

"But it isn't finished. Didn't you get the telegram?"

The eyebrows were portentous now.

"What telegram? And did you say it isn't finished?"

"No, of course you must have left your last address before the telegram had time to reach you," Lillian gave me a private little signal to keep silent, and I was glad indeed to let her manage things. "We sent it however just as soon as we received yours—I think yours must have been delayed."

Domineering Mr. Veritzen's voice held an ironical note and his usual perfect composure showed signs of being a bit awry. But that is not the important question just now. Is the play finished?"

He looked at me directly, and I was compelled to answer him.

"No, it is not." I did not intend my voice to sound defiant, but it must have, because Mr. Veritzen's figure perceptibly stiffened.

"May I ask why not?" he asked icily.

"Surely you may ask," Lillian leaped into the breach and began a direct assault. "But it is I, myself, Protector of the Oppressed, who will do the answering. In words of one syllable, more or less, Miss Faith Graham is less than two months old. In spite of that fact, tomorrow after luncheon you will be shown the completed first three acts of the play and a plan of the fourth. To my mind, under the circumstances, it is a most remarkable achievement, and you may just toddle away and roll your hoop in someone else's back yard, for we won't play with you any more."

I made the panicky mental comment that it indeed would be a remarkable achievement if the third act of the play were completed by the next noon. I wondered if Philip Veritzen possibly could guess that though thoroughly planned, it had not yet been begun, and that Lillian had hypnotized, or rather bludgeoned, me into undertaking to dictate to herself and Katherine the 6,000 words necessary for making good her assertion in the telegram that three acts were completed and the fourth planned.

In the next relieved moment I saw that he suspected nothing, for his eyebrows straightened and he made me a ceremonious little bow.

"I am remiss," he said in the courtly manner which is one of his great attractions. "It is only that I am so anxious to get an early production of the play. Otherwise I would not think of hurrying you. But if it is possible, I should like to see the three finished acts tomorrow morning instead of in the afternoon."

I looked helplessly at Lillian for the sudden demand had bereft me of any power of parrying it. But as always, she was ready.

"Get along with you, Phil," she said. "You never got up before 11 o'clock in your life unless you had an engagement as a wedding usher or a pallbearer. You're simply getting delusions of grandeur and as Guardian of the Keep I refuse to let milady be aroused until just before lunch. We'd ask you to the meal only that you probably don't want to eat the Graham rail and then abuse the play. So we'll eat together another day, but tomorrow afternoon we'll get into our fighting clothes and be ready to do battle for the bi-ra-in che-e-ld."

Her eyes were nonchalantly impudent as she finished, but I knew that she was waiting as anxiously as I for his reply to her nonsense. After all, he was the great Philip Veritzen, with the power of life and death over my play.

(Continued Saturday.)

Contract Bridge -:- OFFICIAL SYSTEM As Adopted by Leading Authorities

By E. V. SHEPARD

Disobeying Orders Costs Game

Having strong support for only a single side suit—clubs—Z opened contracting on the

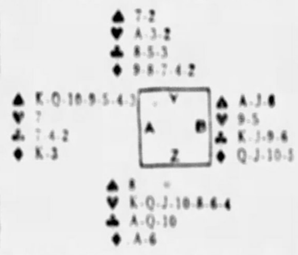

above hand with 4-Hearts; the opening demand bid of 3-Hearts would suggest to partner that Z had a choice of makes. A's cards counted seven probable tricks, and not being vulnerable, he overcalled with 4-Spades. While Y would have been obliged to assist an unopposed demand of 3-Hearts, an opening bid for game did not oblige him to assist upon a single trick, and he passed, as did the remaining two players.

The opening lead was Y's ace of hearts, upon which Z played his lowest. Y then led his 3 of hearts, upon which Z played his 10, and A won with a trump. Two rounds of spades pulled down all opposing cards of the suit, leaving the jack in dummy for sure means of entry. Next A led his king of diamonds, which went to Z's ace, giving him the second defensive trick; there was nothing that Z could do except cash in his ace of clubs, allowing A to fulfill his game contract, and all because Y had disobeyed orders, without even knowing that he had done so.

It is not enough to have bid a suit; the bidder must inform his partner whether or not he should lead a second round in case the bidder's partner lays down a winning card, as Y did when he led his ace. Z's play of his lowest heart screamed "Shift!" Y should have obeyed orders by looking dummy over, to see which shift of suit appeared best. The solid Q-J-10 of diamonds offered no chance to help Z win added tricks, but the minor menace in clubs did offer such a chance. Had Y led through dummy's clubs, Z would have won two club tricks, in addition to the one heart and one diamond that must go to the aces of those suits. Obey orders is a cardinal rule in contract bridge.

I saw the next hand bid and played at 4-Spades. Y-Z went down three tricks. Between now and Saturday think whether or not they could have won four-odd against an opening lead of the king of hearts, and whether the hand should not have been played at clubs.

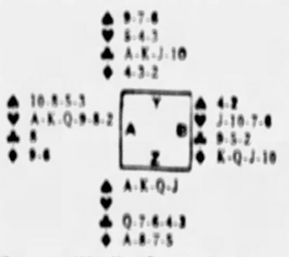

(Copyright, 1931, King Features Synd., Inc.)

Correct Manners

By MRS. CORNELIUS BEECKMAN

Wearing the Ring

Dear Mrs. Beeckman:

1. When a man and his wife separate, should they continue wearing their wedding rings?

2. Should these be worn after divorce?

3. What about wearing the engagement ring after divorce, and also after a second marriage? W.

The answers to your first and second questions can be determined only by the people concerned, and their reactions to this. Some people find these symbols of a former happiness very difficult to wear, because of their association. Some, on the other hand, find a certain spiritual comfort in wearing them.

But neither ring should be worn after a second marriage has been determined on.

Proper Form on Walking

Dear Mrs. Beeckman:

On various occasions lately my escort has taken hold of my arm while walking along the street. This I resent very much, but I have been wondering if I am in the wrong about the matter. Will you kindly advise me just when it is considered good form for a man to hold the lady's arm? H.

It is never good form for the man to take the woman's arm. On certain occasions it is correct for him to offer his arm . . . for instance, when he is an usher at a wedding or when she needs his assistance in crossing the crowded thoroughfare or in walking on an icy pavement. He may, if he wishes, as they are crossing the street, put his hand under her elbow, but he should not take her arm.

(Copyright, 1931, Premier Syndicate, Inc.)

Household Hints -:-

Dissolve a lump of sugar in the water when washing linoleum or oilcloth. A brilliant polish will result.

The secret of well-cooked game or poultry is to baste it frequently.

Scorch stains on white silk can be removed with bicarbonate of soda mixed to a paste with cold water.

Cotton clothes dye well by using colored inks. It is an easier way than by dyes.

Always use lard in preference to butter for greasing cake tins; the salt in butter may cause the cake to burn or stick to the tin.

To clean a discolored enamel bath use cooking salt and paraffin.

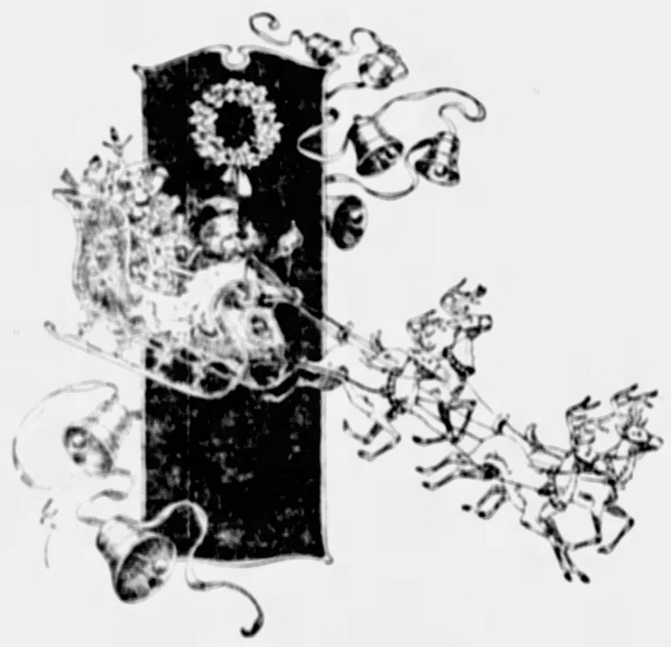

Join Our 1932
CHRISTMAS CLUB

Every year, about this time, thousands of people have received their Christmas Club checks . . . just when the money comes in mighty handy for Christmas expenses.

There's no magic about our Christmas Club. It is an easy, sure and simple way of accumulating the extra money you need for holiday gifts. Each week a stated sum is put aside, and at the end of the year you have money when you need it most.

Why don't you come in and investigate? We will be glad to tell you all about the Christmas Club.

SAVE 25c OR MORE EACH WEEK FOR FIFTY WEEKS

Class A—1c the first week and increasing 1c each week $12.75
Class A—$2.50 the first week and decreasing 5c each week $63.75
Class B—10c the first week and increasing 10c each week $127.50
Class B—$2.50 the first week and decreasing 10c each week $127.50

Class 25—25c each week $12.50 Class 100—$3 each week $150
Class 50—50c each week $25.00 Class 500—$5 each week $250
Class 100—$1 each week $50.00 Class 1000—$10 each week $500
Class 200—$2 each week $100.00 Class 2000—$20 each week $1000

Plus 4% on payments made regularly

The DOLLAR SAVINGS BANK
Assets over $50,000,000.00
The only mutual savings bank in Pittsburgh
335-344 FOURTH AVENUE
Pittsburgh, Pa.

McCann's for Absolute Reliability

Saturday Is $ Day

McCann's Tub Butter . . 3 *lbs.* $1
This in itself makes the Saturday trip to McCann's worthwhile.

McCann's Fresh Eggs . . 3 *doz.* $1
Delightfully mild in flavor. Guaranteed to please you.

Winesap Apples . . . . . *bushel* $1
The famous Stayman Winesaps—fine for cooking and eating.

Swift's Strip Bacon . . . . . *strip* $1
Swift's Oriole Brand—dry cured—strips average 7 pounds.

Fancy Sliced Bacon . . . 5 *lbs.* $1
Twenty cents a pound . . . think of it! Never so low in price.

Dole's Pineapple . . . . . 6 *cans* $1
And this includes Canoe Club or Libby's center slices. No. 2½ cans.

Reymers' Chocolates . 2½ *lb. tin* $1
You know how good they are! Fresh from the factory.

Del Monte Grapefruit, 8 *No. 2 cans* $1
All the tough membrane removed . . . easy to serve and eat.

California Candied Fruits, 2 *lb. box* $1
Two one-pound boxes if you prefer. A splendid assortment of fruits.

Mason Milk . . . . . 15 *tall cans* $1
Large old-style cans, containing 16 ounces.

California Asparagus, 5 *16-oz. cans* $1
Tender and succulent. How good it is on buttered toast!

Kraft's Assorted Cheese . 5 *jars* $1
Pimento, Kay, Limburger, Swiss and Old English.

Coffee-Tea Combination . . *for* $1
3 lbs. of Coffee Supreme and ½ lb. of Canoe Club Orange Pekoe tea.

Geisha Crabmeat . . . . . 4 *cans* $1
Large chunks of finely-textured crabmeat. For salads, cocktails.

Libby's Tomato Juice . . 13 *cans* $1
A rival of fresh orange juice in vitamin content.

Hartley's Marmalade . . 4 *lb. jars* $1
Famous for its goodness. Imported from England.

Mt. Ida Ripe Olives . . 5 *pt. cans* $1
One of the most delicious appetizers money can buy.

Norwegian Sardines . . 12 *cans* $1
Packed in pure olive oil . . . the well-known King Arthur brand.

Peeled, Boned Sardines . 7 *cans* $1
New shipment from Portugal. In olive oil, of course. Quarter-size cans.

Bismarck Herring . . . . . 5 *jars* $1
New shipment, in eleven-ounce jars.

Stuffed Roasted Chickens . *ea.* $1
A delicious dinner for four. Gravy included if you wish it.

McCANN'S

Diamond at Ferry
Court 4400

TWO STORES

Highland at Kirkwood
Hiland 8400

ALL NIGHT DANCE :-: New Year's Eve Party on Air :-: TELEPHONE STUNT

Thursday, Dec. 31

6:00 P. M.
WCAE, Sun-Telegraph—Empire Room Orchestra.
KDKA—Who's News Today Dispatch; Success Interview with Edith Heal.
WJAS—Recordings.
WWSW—Music With Your Meal.

6:15 P. M.
KDKA—Apex Travelers directed by Zoel Parenteau.

6:30 P. M.
WCAE, Sun-Telegraph—The Globe Trotter.
WJAS—Connie Boswell.
WWSW—Emperors of Harmony.

6:45 P. M.
WCAE, Sun-Telegraph—Stebbins Boys.
KDKA—Lowell Thomas.
WJAS—Symphonic Music.
WWSW—Children's Corner.

6:59 P. M.
WJAS—Big Ben Striking Midnight in London.

7:00 P. M.
WCAE, Sun-Telegraph—Lumber Jacks.
KDKA—Amos 'n' Andy.
WJAS—Myrt and Marge.
WWSW—Schenley Trio.

7:15 P. M.
WCAE, Sun-Telegraph—Charlotte Shallenberger, soprano, Juda D'Ayne, pianist.
KDKA—Jesters.
WJAS—Bing Crosby, baritone.
WWSW—Schenley Trio (cont'd).

7:30 P. M.
WCAE, Sun-Telegraph—Weather; Golden Trail of Melody.
KDKA—New Years Greetings by A. W. Robertson, chairman board of directors of the Westinghouse Electric and Manufacturing Company, introduced by J. S. Tritle, vice president and general manager.
WJAS—Editing the News.
KQV—Aces of the Air.
WWSW—Behind the Kitchen Door.

7:45 P. M.
KDKA—The Goldbergs.
KDKA—Hollywood Newsreel.
WJAS—Quarter-Hour with Morton Downey and Anthony Wons.
WWSW—Weather; Rev. Father James R. Cox.

8:00 P. M.
WCAE, Sun-Telegraph—Mae Questal, soprano, guest artist; Rudy Vallee's Orchestra.
KDKA—Dixie Songsters.
WJAS—Col. Stoopnagle and Budd—the Gloom Chasers.
KQV—Cora Mae Long, pianist.

8:15 P. M.
WCAE, Sun-Telegraph—Rudy Vallee (cont'd).
KDKA—Rin Tin Thriller.
WJAS—Abe Lyman's Band and Glee Club.
KQV—Dolores Pechera, pianist.
WWSW—Miss Isabelle.

8:30 P. M.
WCAE, Sun-Telegraph—Rudy Vallee (cont'd).
KDKA—New Year's Greetings to England by Dr. William Porkess.
WJAS—Kate Smith and Her Swanee Music.
KQV—International Singers.
WWSW—Tommy Tucker's Music.

8:45 P. M.
WCAE, Sun-Telegraph—Rudy Vallee (cont'd).
KDKA—Sisters of Skillet.
WJAS—Angelo Patri, "Your Child."
KQV—Aden K. Lowther, tenor.

9:00 P. M.
WCAE, Sun-Telegraph—Dramatic Musicale.
KDKA—Julia Sanderson and Frank Crumit.
WJAS—The Mills Brothers.
KQV—Jimmy Zummo's Orchestra.
WWSW—Walter and Ed.

9:15 P. M.
WCAE, Sun-Telegraph—Dramatic Musicale (cont'd).
KDKA—Crumit (cont'd).
WJAS—Fray and Braggiotti, Franco-Italian piano team.
WWSW—Aeronautical Interview.

9:30 P. M.
WCAE, Sun-Telegraph—Pilgrim Singers.
KDKA—Richard Crooks, tenor; Don Voorhees' Orchestra, the Songsmiths, male quartet.
WJAS—Love Story Drama.
KQV—Weather; KQV Players.
WWSW—Weather; Moment Musicale.

9:45 P. M.
WCAE, Sun-Telegraph—Pilgrim Singers (cont'd).
WWSW—Frank Saecker, baritone.

10:00 P. M.
WCAE, Sun-Telegraph—Dance Hour, Plantation Band from Ciros in Paris; Cab Calloway's Orchestra from the Cotton Club, New York, and Jack Denny and his orchestra from Montreal.
Walter Winchell.
KDKA—Dance Gypsies; Harry Horlick, director; Frank Parker, tenor.
WJAS—The Trumpeteers, with Edwin C. Hill.
"Oh Gee, Oh Joy."
KQV—Silent until Midnight.
WWSW—Jack Baird and his Jesters of Rhythm.

10:15 P. M.
WCAE, Sun-Telegraph—Dance Hour (cont'd).

10:30 P. M.
WCAE, Sun-Telegraph—Dance Hour (cont'd).
KDKA—Clara, Lu and Em, Household Sketch.
WJAS—New Year's Eve Dance Party.
22 Orchestras
WWSW—Tommy Tucker's Music.

10:45 P. M.
WCAE, Sun-Telegraph—Dance Hour (cont'd).
KDKA—Paris Night Life.
WJAS—New Year's Eve Dance Party (cont'd).
WWSW—Tommy Tucker (cont'd).

11:00 P. M.
WCAE, Sun-Telegraph—Sun-Telegraph Nite Club, Jack Keough, master of ceremonies.
KDKA—Sport Review, Weather.
WJAS—Dance Party (cont'd).
WWSW—Anatole Club Dance, Schenley Ballroom; Ragesser's Nite Hawks.

11:15 P. M.
WCAE, Sun-Telegraph—Nite Club (cont'd).
KDKA—Jack and Jerry Foy—Hill Billies.
WJAS—Dance Party (cont'd).
WWSW—Nite Hawks (cont'd).

11:30 P. M.
WCAE, Sun-Telegraph—Nite Club (cont'd).
KDKA—Watch Night Service from Shadyside Presbyterian Church.
WJAS—Dance Party (cont'd).
WWSW—Nite Hawks (cont'd).

11:45 P. M.
WCAE, Sun-Telegraph—Nite Club (cont'd).
KDKA—Watch Night Service (cont'd).
WJAS—Dance Party (cont'd).
WWSW—First Baptist Church.

12:00 Midnight.
WCAE, Sun-Telegraph—WCAE New Year's Program.
KDKA—Don Bestor's Orchestra.
WJAS—Dance Party (cont'd).
KQV—Dale Harkness Orchestra.
WWSW—First Baptist (cont'd).

12:15 A. M.
WCAE, Sun-Telegraph—New Year's Program (cont'd).
KDKA—Don Bestor (cont'd).
WJAS—Dance Party (cont'd).
KQV—Dale Harkness (cont'd).
WWSW—Billy Weixel's Band.

12:30 A. M.
WCAE, Sun-Telegraph—Weather; Good Night.
KDKA—Good Night.
KQV—Red Fluke's Orchestra.
WWSW—Billy Weixel (cont'd).

12:45 A. M.
WJAS—Dance Party (cont'd).
KQV—Red Fluke (cont'd).
WWSW—Good Night.

1:00 A. M.
WJAS—Dance Party (cont'd).
KQV—Good Night.

1:30 A. M.
WJAS—Dance Party (cont'd).

2:00 A. M.
WJAS—Good Night.

TEN BEST BETS TONIGHT

6:59—WJAS—Striking of Big Ben from London.
8:00—WCAE—Mae Questel.
9:00—WCAE—Music Drama.
WJAS—Mills Brothers.
9:30—KDKA—Richard Crooks.
10:00—WCAE—Paris Dance Band, Jack Denny.
10:30—WJAS—New Year's Eve Dance Party.
11:00—WCAE—Sun-Telegraph Night Club of the Air.
11:30—KDKA—Watch Night.
12:00—WCAE—New Year's!

New Radio Sketch

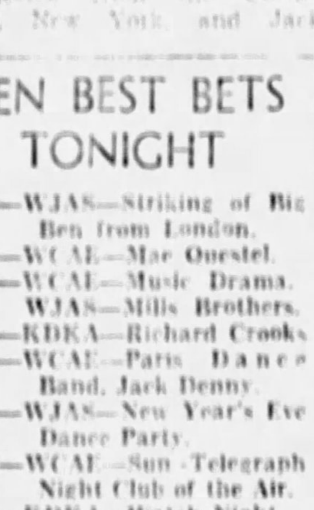

"FRIENDSHIP TOWN"
makes its premiere
FRIDAY, 9:00 P. M., E.S.T.
NBC Coast to Coast Network
Vaseline
REG. U. S. PAT. OFF.
PREPARATIONS

FILING SUPPLIES
And business aids of all kinds to meet the requirements of the New Year . . . Diaries and Desk Calendars.
Geo. H. Alexander & Co.
433 WOOD STREET

We Now Present

By Darell V. Martin
Radio Editor

Happy New Year!

Une heureuse nouvelle annee! or, be careful tonight and you will have little to worry about tomorrow!

We wish you happiness in 1932! Good luck!

WHEN, IF EVER, come perfect days than the closing moments of each December when the networks go the limit in giving the radio public whatever they want and lots of it . . . Big Ben . . . Mae Questel . . . Puccini again . . . Richard Crooks . . . a Winchell-cast to Paris . . . 22 dance bands in an all night party . . . the chiming of George Washington's clock . . . Metropolitan Opera . . . two thrilling football games on the West Coast . . . we could go on, but there briefly you have a sample of the novelty and entertainment prepared for your enjoyment tonight and tomorrow . . . **We call special attention to the New Year's Eve party on CBS-WJAS from 10:30 until 2 a. m.,** offering some of the country's leading dance orchestras in Ben Bernie, George Olsen, Leon Belasco, Guy Lombardo, Noble Sissle and a description of the New Year's celebration—**tin horns 'n' everything**—from Times Square in New York and Clark and Randolph streets in Chicago.

Darrell V. Martin

The most unique stunt of the radio year will be attempted over NBC-KDKA New Year's afternoon at 3 o'clock—Marion Harris in New York and Bebe Daniels in Hollywood will sing to the accompaniment of Paul Whiteman's Orchestra in Chicago, a synchronized telephone arrangement.

* * *

Question a Day:

A friend tells me that he hears trans-Atlantic radio conversations regularly on his set but refuses to show me how he does it. Is this possible with an ordinary receiver?—Howard D., Columbus, O.

Answer—We fear your friend is kidding. Trans-Atlantic radio conversations come to New York from London via "scrambled speech," which may be picked up and interpreted only by those having a key to the secret of conversion. "Scrambled speech" which we have heard many times at the short wave plant of KDKA, is an unintelligible babble about as interesting to listen to as the reading of a telephone directory.

* * *

Studio Lights:

Don Bestor's appearance on Lucky Strike has been postponed indefinitely while Okay Winchell lassoes a few western cities, starting with Anson Weeks from San Francisco and Johnny Johnson from Denver, this Saturday . . .

Pat Barnes bids his home town of Sharon farewell tomorrow night to resume his NBC-KDKA program on Monday, January 4, at the usual time, 12:15 p. m. . . .

Jane Froman is to take Phil Cook's spot in the evening . . . Cook, with his Eddie and Abner are getting up early now on NBC-KDKA at 8:15 a. m. daily except Sunday.

CBS just missed getting the ex-Kaiser for an oversea broadcast some time ago, but they do the next best thing tomorrow night at 8:30 by simulating his voice in an interview. . . .

Scotland and Italy have laws compelling man's acceptance of a woman's proposal during Leap Year, sez Bob Ripley on KDKA tomorrow night at 7:45 . . . well, see if he doesn't. . . .

The Gloom Chasers—Col. Stoopnagle and Budd—change their CBS-WJAS schedule next week to Tuesday and Wednesday evenings at 6:15. . . .

Joe Sartory, manager of WWSW, knows nothing about Chester L. Smith being appointed sports director of his station. . .

WWSW is to broadcast Austin Wylie from the Carnegie Tech Soph Hop on Friday night, January 8, at 9:30 p. m.

Lloyd Thomas' capable assistant, Alex Sherwood, is to leave KDKA for a position with Crosley Radio, if our grapevine telegraph serves us right. . . .

NBC has snitched the National Radio Forum from CBS . . . big government men are to be interviewed in Washington every Monday night at 10 o'clock for WCAE. . . .

"Present Day Conditions" is to be the topic of Senator James J. Davis' talk on CBS-WJAS Saturday morning at 11:30.

NEW YEAR'S DAY

7:00 A. M.
KDKA—Jack and Jerry Foy, Hill Billies.

7:15 A. M.
KDKA—Morning Parade.

7:30 A. M.
KDKA—Jean and Her Dad.
WJAS—Early Risers.

7:40 A. M.
WJAS—Your Farm Reporter, Pitfalls in English.

7:45 A. M.
KDKA—Jolly Bill and Jane.

8:00 A. M.
WCAE, Sun-Telegraph—Gene and Glenn.
KDKA—Salt and Peanuts.
WJAS—Morning Melody.

8:15 A. M.
WCAE, Sun-Telegraph—Morning Devotions.
KDKA—Phil Cook.
WJAS—Salon Musicale.

8:30 A. M.
WCAE, Sun-Telegraph—Cheerio.
KDKA—Sunbirds.
WJAS—Salon Musicale (cont'd).
KQV—Top-of-the-Morning.

8:45 A. M.
WCAE, Sun-Telegraph—Cheerio (cont'd).
KDKA—Betty and Babs.
WJAS—Irene Beasley.
KQV—Top-of-Morning (cont'd).

9:00 A. M.
WCAE, Sun-Telegraph—Weather; Shopping Service.
KDKA—Salt and Peanuts.
WJAS—The Madison Singers.
KQV—Over the Breakfast Table.
WWSW—Lest We Forget.

9:15 A. M.
WCAE, Sun-Telegraph—Tom Waring's Troubadours.
KDKA—Jerry Haines, pianist.
WJAS—Madison Singers (cont'd).
KQV—Frankie, Johnny and Joe.
WWSW—Lest We Forget (cont'd).

9:30 A. M.
WCAE, Sun-Telegraph—Troubadours (cont'd).
KDKA—Beautiful Thoughts.
WJAS—Weather; Daily Features.
KQV—Frankie, Johnny and Joe (cont'd).
WWSW—Home, Sweet Home.

9:45 A. M.
WCAE, Sun-Telegraph—Our Daily Food, Col. Goodbody.
KDKA—Weather; News Items.
WJAS—Sally Stokely.
KQV—Morning Musicale.
WWSW—Home, Sweet Home (cont'd).

10:00 A. M.
WCAE, Sun-Telegraph—Mrs. Blake's Radio Column.
KDKA—Beauty and the Beast.
WJAS—Grant, Graham and Coughlin.
KQV—Morning Musicale (cont'd).
WWSW—Helen's Hi-Lights.

10:15 A. M.
WCAE, Sun-Telegraph—Rollickers.
KDKA—Morning Melodies.
WJAS—Musical Moments.
KQV—The Blues Chasers.
WWSW—Hi-Lights (cont'd).

10:30 A. M.
WCAE, Sun-Telegraph—All-Nations' New Year.
KDKA—Our Daily Food, Col. Goodbody.
WJAS—Moments (cont'd).
KQV—Blues Chasers (cont'd).
WWSW—Studio Program.

10:45 A. M.
WCAE, Sun-Telegraph—All-Nations' New Year (cont'd).
KDKA—Consolaires.
WJAS—Don and Betty.
KQV—Blues Chasers (cont'd).
WWSW—Studio Program.

11:00 A. M.
WCAE, Sun-Telegraph—Studio Program.
KDKA—Edward McDowell Program.
WJAS—German Lieder, Charles Carlisle, tenor.
KQV—Blues Chasers (cont'd).
WWSW—Column of the Air.

11:15 A. M.
WCAE, Sun-Telegraph—Studio Program.
KDKA—Edward McDowell (cont'd).
WJAS—Blue Moonlight.
KQV—Weather, Home and Style.
WWSW—Column of Air (cont'd).

11:30 A. M.
WCAE, Sun-Telegraph—Studio Program.
KDKA—Edward McDowell (cont'd).
WJAS—The Captivators.
KQV—Home Style (cont'd).
WWSW—Who's Who.

11:45 A. M.
WCAE, Sun-Telegraph—Studio Program.
KDKA—Striking of Mary Washington Clock.
WJAS—Ben Alley, tenor.
KQV—The Show Shopper—Louis H. Abel.
WWSW—Who's Who (cont'd).

12:00 Noon.
WCAE, Sun-Telegraph—NBC Program.
KDKA—Duke and Gene.
WJAS—Weather; St. Patrick's Church.
KQV—Polish New Year's Program.
WWSW—Weather; Studio Program.

12:15 P. M.
WCAE, Sun-Telegraph—Operetta, "Merry Widow."
KDKA—Smack Outs.
WJAS—St. Patrick's (cont'd).
KQV—Polish New Year (cont'd).
WWSW—Studio Program.

12:30 P. M.
WCAE, Sun-Telegraph—"Merry Widow" (cont'd).
KDKA—Farm and Home Hour.
WJAS—St. Patrick's (cont'd).
KQV—Polish New Year (cont'd).
WWSW—Studio Program.

12:45 P. M.
WCAE, Sun-Telegraph—"Merry Widow" (cont'd).
KDKA—Farm-Home (cont'd).
WJAS—Recordings.
KQV—Polish New Year (cont'd).
WWSW—Studio Program.

1:00 P. M.
WCAE, Sun-Telegraph—Noon Novelties.
KDKA—Farm Hour (cont'd).
WJAS—Varieties.
KQV—Silent Until 2:00.
WWSW—Mario and Harry.

1:15 P. M.
WCAE, Sun-Telegraph—Novelties (cont'd).
KDKA—Farm Hour (cont'd).
WJAS—Recordings (cont'd).
WWSW—Mario-Harry (cont'd).

1:30 P. M.
WCAE, Sun-Telegraph—Novelties (cont'd).
KDKA—Don Pedro's Orchestra.
WJAS—Ritz Carlton Orchestra.
WWSW—Silent Until 3:00.

1:45 P. M.
WCAE, Sun-Telegraph—"La Boheme," Metropolitan Opera; Deems Taylor, guest speaker.
KDKA—Metropolitan Opera, "La Boheme."
WJAS—Ritz Carlton (cont'd).

2:00 P. M.
WCAE, Sun-Telegraph—Metropolitan Opera (cont'd).
KDKA—Metropolitan Opera (cont'd).
WJAS—The Funny Bonners.
KQV—D. Hays Jacobs, baritone.

2:15 P. M.
WCAE, Sun-Telegraph—Metropolitan Opera (cont'd).
KDKA—Metropolitan Opera (cont'd).
WJAS—Columbia Artists' Recital.
KQV—Ambrose Curran, violinist.

2:30 P. M.
WCAE, Sun-Telegraph—Metropolitan Opera (cont'd).
KDKA—Metropolitan Opera (cont'd).
WJAS—Ann Leaf, organist.
KQV—The Dream Lover.

2:45 P. M.
WCAE, Sun-Telegraph—Metropolitan Opera (cont'd).
KDKA—Metropolitan Opera (cont'd).
WJAS—Ann Leaf (cont'd).
KQV—Dream Lover (cont'd).

3:00 P. M.
WCAE, Sun-Telegraph—Gay Vienna.
KDKA—Go-A-Calling.
Synchronization Stunt
Bebe Daniels in Hollywood and Marion Harris in New York will sing to the accompaniment of Paul Whiteman's Orchestra in Chicago. This stunt was suggested to the National Broadcasting Company by Hearst Radio Service in Pittsburgh.
WJAS—Columbia Salon Orchestra.
KQV—Bob Jones Hour.
WWSW—Good Afternoon.

3:15 P. M.
WCAE, Sun-Telegraph—Gay Vienna (cont'd).
KDKA—Go-A-Calling (cont'd).
WJAS—Orchestra (cont'd).
KQV—Bob Jones (cont'd).
WWSW—Studio Program.

3:30 P. M.
WCAE, Sun-Telegraph—Gay Vienna (cont'd).
KDKA—Go-A-Calling (cont'd).
WJAS—Arthur Jarrett, songs.
KQV—Matinee Club of the Air.
WWSW—Polish Cadets.

3:45 P. M.
WCAE, Sun-Telegraph—Gay Vienna (cont'd).
KDKA—Go-A-Calling (cont'd).
WJAS—Columbia Educational Feature.
KQV—Matinee Club (cont'd).
WWSW—Polish Cadets (cont'd).

4:00 P. M.
WCAE, Sun-Telegraph—Betty Moore Decorating Notes.
KDKA—Travel In Headwaters of the Amazon, by J. D. Simpson.
WJAS—Light Opera Gems.
KQV—Thelma, Ann and Ray.
WWSW—News Flashes.

4:15 P. M.
WCAE, Sun-Telegraph—Twilight Voices.
KDKA—Rita Cavaliery, Spanish soprano.
WJAS—Light Opera Gems (cont'd).
KQV—Radio Rascals, Uncle Henry.
WWSW—Studio Program.

4:30 P. M.
WCAE, Sun-Telegraph—Tea Dansante.
KDKA—Johnny Muskrat; Creative Youth, Henry Fox.
WJAS—Edna Thomas.
KQV—Songs of the Season.
WWSW—Care of the Teeth.

4:45 P. M.
WCAE, Sun-Telegraph—Rose Bowl Football Game—Tulane-Southern California.
KDKA—Creative Youth (cont'd).
WJAS—East and West All-Star Football Game, Ernie Smith, announcer.
KQV—Billy Baxter, tenor.
WWSW—Studio Program.

5:00 P. M.
WCAE, Sun-Telegraph—Tulane-Southern California Football Game (cont'd).
KDKA—Honey and Old Fashioned.
WJAS—East and West Game (cont'd).
KQV—Twilight Reveries.
WWSW—Items of Interest.

5:15 P. M.
WCAE, Sun-Telegraph—Tulane-Southern California Football Game (cont'd).
KDKA—Old Fashioned (cont'd).
WJAS—East and West Game (cont'd).
KQV—Reveries (cont'd).
WWSW—Book Man; Items (cont'd).

5:30 P. M.
WCAE, Sun-Telegraph—Tulane-Southern California Football Game (cont'd).
KDKA—Kiddies' Klub, C. A. Wakeman.
WJAS—East and West Game (cont'd).
KQV—Silent until 7:30 P. M.
WWSW—Items (cont'd).

5:45 P. M.
WCAE, Sun-Telegraph—Tulane-Southern California Football Game (cont'd).
KDKA—Weather; Sport Review. (cont'd).
WWSW—Items (cont'd).
WJAS—East and West Game.

6:00 P. M.
WCAE, Sun-Telegraph—Tulane-Southern California Football Game (cont'd).
KDKA—Who's News Today; Dispatch; Success Interview.
WJAS—East-West Football Game (cont'd).
WWSW—Music With Your Meal.

6:15 P. M.
WCAE, Sun-Telegraph—Tulane-Southern California Football Game (cont'd).
KDKA—Henkel Velveteers, directed by Zoel Parenteau.
WJAS—East and West Football Game (cont'd).
WWSW—Your Meal (cont'd).

6:30 P. M.
WCAE, Sun-Telegraph—Tulane-Southern California Football Game (cont'd).
KDKA—Velveteers (cont'd).
WJAS—East and West Football Game (cont'd).
WWSW—Going Places.

6:45 P. M.
WCAE, Sun-Telegraph—Tulane-Southern California Football Game (cont'd).
KDKA—Lowell Thomas.
WJAS—East and West Football Game (cont'd).
WWSW—Children's Corner.

7:00 P. M.
WCAE, Sun-Telegraph—Tulane-Southern California Football Game (cont'd).
KDKA—Amos 'n' Andy.
WJAS—East and West Football Game (cont'd).
WWSW—Schenley Trio.

7:15 P. M.
WCAE, Sun-Telegraph—Football Scores and Musicale.
KDKA—String Choir, directed by Zoel Parenteau.
WJAS—Bing Crosby, baritone.
"Here Is My Heart"
I'm Thankful
I Had to Be You
Promise You
Orchestra
Here Is My Heart
WWSW—Schenley Trio (cont'd).

7:30 P. M.
WCAE, Sun-Telegraph—Weather; Teddy Black's Orchestra.
KDKA—"Our Family."
WJAS—Boswell Sisters.
KQV—Watch Tower Program.
WWSW—Behind the Kitchen Door.

7:45 P. M.
WCAE, Sun-Telegraph—The Goldbergs.
KDKA—"Believe It Or Not" by Ripley.
WJAS—Quarter Hour with Morton Downy and Anthony Wons.
"As Time Goes By"
Ah, Irish Lullaby—Morton Downey
Call Me Darling—Orchestra
Two Loves—Morton Downey
One of Us Was Wrong—Orchestra
As Time Goes By—Morton Downey
KQV—Watch Tower (cont'd).
WWSW—Weather; Syncopating Sisters.

8:00 P. M.
WCAE, Sun-Telegraph—Cavaliers—Jessica Dragonette, soprano; Henry Shope, and Frank Parker, tenors; John Seagle, baritone; Elliott Shaw, basso; Lee Montgomery, accompanist; Frank Banta and Milton Rettenberg, piano duo; Rosario Bourdon's Orchestra.
KDKA—Margaret Schilling, guest Artist; Leonard Joy's Orchestra.
"Who Can Tell"
I'll Make a Happy Landing
Do Do De—Orchestra
Dancing in the Dark—Margaret Schilling
Music in My Fingers
Try to Forget
You Try Somebody Else—Orchestra
Who Can Tell—Margaret Schilling
You Do Something For Me—Orchestra
Cuban Love Song—Margaret Schilling
Ooh Aah—Orchestra
WJAS—Melody Budgeteers—Joe Falvo, Luke Riley and Russell Smith.
KQV—Watch Tower (cont'd).
WWSW—Amadeo Borelli, violinist; Fausta Marcelli, accompanist.

8:15 P. M.
WCAE, Sun-Telegraph—Jessica Dragonette (cont'd).
KDKA—Leonard Joy (cont'd).
WJAS—Singing Sam.
KQV—Watch Tower (cont'd).
WWSW—Don Byham, baritone; Marjorie Spence, accompanist.

8:30 P. M.
WCAE, Sun-Telegraph—Jessica Dragonette (cont'd).
KDKA—Rippling Echoes.
WJAS—News Drama.
KQV—Column of the Air; Variety Time.
WWSW—Tommy Tucker's Music.

8:45 P. M.
WCAE, Sun-Telegraph—Jessica Dragonette (cont'd).
KDKA—Sisters of Skillet.
WJAS—News Drama (cont'd).
KQV—Variety Time (cont'd).
WWSW—Tommy Tucker (cont'd).

9:00 P. M.
WCAE, Sun-Telegraph—Eskimo Night Club, Harry Keser's Orchestra.
KDKA—Friendship Town.
Small town sketch with Virginia Gardiner, Edith Spencer, Don Carney, Ed Whitney, Pic Malone, Pat Padgett, Harry Salter's Orchestra, Frank Luther, vocalist.
WJAS—Prime Minister R. B. Bennett from Canada.
KQV—Varaissa Payne, soprano.
WWSW—Country Store.

9:15 P. M.
WCAE, Sun-Telegraph—Eskimos (cont'd).
KDKA—Friendship Town (cont'd).
WJAS—Modern Male Chorus.
KQV—Rhyth Melodists.
WWSW—Jean and Jack.

9:30 P. M.
WCAE, Sun-Telegraph—Frank Munn, tenor, guest artist; Leo Reisman's Orchestra.
"Kashmiri Song"
This Is My Love Song—Leo Reisman and Orchestra
Dance of the Little Dutch Dolls
With a Song in My Heart—Frank Munn
What Is This Thing Called Love?
A Rose and a Kiss—Leo Reisman
Kashmiri Song—Frank Munn
Varsity Drag—Leo Reisman
Little Mother of Mine—Frank Munn
Fate Introduced You to Me—Leo Reisman and Orchestra
KDKA—Roy Shield's Orchestra; Edna Kellogg, soprano; Male Quartet.
WJAS—To the Ladies, featuring Leon Belasco's Orchestra and Tito Guizar, tenor.
"Oh, That Kiss"
Medley: My Song; The Thrill Is Gone; Life Is Just a Bowl of Cherries
Kashmiri
Neath Cobwebs—Tito Guizar
Tala
Oh That Kiss
KQV—Weather; Don Shoup's Orchestra.
WWSW—Weather; Pelles Trio.

9:45 P. M.
WCAE, Sun-Telegraph—Leo Reisman (cont'd).
KDKA—Roy Shields (cont'd).
WJAS—Casey Jones and Freddie Rich's Orchestra.
"San"
Now's the Time to Fall in Love
One More Kiss Then Goodnight
A Faded Summer Love
Casey Jones
San
KQV—Don Shoup (cont'd).
WWSW—Margaret Savage, soprano.

10:00 P. M.
WCAE, Sun-Telegraph—Artists Service Hour.
Mme. Rosette Auday, contralto; Cesare Sodero's Orchestra.
KDKA—Paul Whiteman's Orchestra.
Mildred Bailey, house singer; Jack Fulton, Jr., tenor; the King's Jesters, vocal trio.
WJAS—Toscha Seidel, violinist; Arthur Tracey; Sam Lanin's Orchestra.
"Sunshine of Your Smile"
Home—Orchestra
The Swan—Saint-Saens—Toscha Seidel, solo violin
Marta (vocal)
Deep in My Heart (vocal)
Romance (accordion)
Sunshine of Your Smile—The Street Singer
Tambourin Chinois—Kreisler—Toscha Seidel
Santa Lucia (vocal)
You Didn't Know the Music
Oh, Dear Rose (vocal)—The Street Singer
I Kiss Your Hand Madame—Orchestra
KQV—Silent Until Midnight.
WWSW—Ernest Neff, pianist.

10:15 P. M.
WCAE, Sun-Telegraph—Artists Service (cont'd).
KDKA—Paul Whiteman (cont'd).
WJAS—Sam Lanin (cont'd).
WWSW—Studio Program.

10:30 P. M.
WCAE, Sun-Telegraph—Theater of the Air.
Mullen Sisters, harmonizers; guest artists; orchestra direction Milton Schwarzwald.
KDKA—Clara, Lu and Em, household sketch.
WJAS—Round Towners, with Irene Beasley.
"Lonesome Road"
Baby's Birthday Party—Quartet and orchestra
What Price Love—Irene Beasley and orchestra
Now's the Time to Fall in Love—Orchestra
Lonesome Road—Quartet and orchestra
Sailing on the Robert E. Lee—Irene Beasley and orchestra
Blues in My Heart—Irene Beasley and orchestra
Georgia on My Mind—Quartet and orchestra
WWSW—Good Night.

10:45 P. M.
WCAE, Sun-Telegraph—Air Theater (cont'd).
KDKA—Waves of Melody, Victor Arden's Orchestra; Tom Brown, tenor.
WJAS—Col. Stoopnagle and Budd, the Gloom Chasers.

11:00 P. M.
WCAE, Sun-Telegraph—Riggs and Moke, the Crazy Pair.
KDKA—Sport Review; Weather.
WJAS—Good Night.

11:15 P. M.
WCAE, Sun-Telegraph—Sun-Telegraph Nite Club; Jack Keough, master of ceremonies.
KDKA—Don Bestor's Orchestra.

11:30 P. M.
WCAE, Sun-Telegraph—Nite Club (cont'd).
KDKA—Don Bestor (cont'd).

11:45 P. M.
WCAE, Sun-Telegraph—Nite Club (cont'd).
KDKA—Don Bestor (cont'd).

12:00 Midnight.
WCAE, Sun-Telegraph—Nite Club (cont'd).
KDKA—Charles Olcott, Radio's Funniest Man.
KQV—Red Fluke's Orchestra.

12:15 A. M.
WCAE, Sun-Telegraph—Football Scores; Weather; Good Night.
KDKA—Good Night.
KQV—Red Fluke (cont'd).

12:30 A. M.
KQV—Don Shoup's Orchestra.

1:00 A. M.
KQV—Good Night.

Pittsburgh Stations

245.8m	WCAE	1220kc.
305.9m	KDKA	980kc.
232.4m	WJAS	1290kc.
217.3m	KQV	1380kc.
199.9m	WWSW	1500kc.

BEST BETS NEW YEAR'S DAY

11:45 A. M.—KDKA—Chimes of George Washington Clock.
1:45 P. M.—KDKA, WCAE—Metropolitan, "La Boheme."
3:00—KDKA—Go-a-Calling: Synchronization Stunt.
4:45—WCAE—Rose Bowl Game: Tulane vs. U.S.C.
WJAS—East-West Game, Hearst Service.
6:15—KDKA—Velveteers.
8:00—WCAE—Jessica Dragonette, The Cavaliers.
8:30—WJAS—News Drama.
9:00—WCAE—Eskimos.
KDKA—New Feature: Friendship Town.
WJAS—Prime Minister Bennett of Canada.
9:15—WJAS—Male Chorus.
9:30—WCAE—Frank Munn, tenor; Leo Reisman.
KDKA—Roy Shields and Edna Kellogg.
10:00—KDKA—Whiteman.
WJAS—Toscha Seidel and Street Singer.
10:30—WCAE—RKO Hour.
WJAS—Irene Beasley.
12:00—KDKA—Charles Olcott.

NEW YORK BOND MARKET

NEW YORK, Dec. 31.—(AP)—Transactions in the most active bonds on the New York Stock Exchange today were as follows: (Sales column omitted in sales column. United States bonds in dollars and thirty-seconds of dollars.)

UNITED STATES GOVERNMENT BONDS

Sales		High	Low	Last
[illegible]	[illegible]	[illegible]	[illegible]	[illegible]

CORPORATION BONDS

Sales		High	Low	Last
[illegible]	[illegible]	[illegible]	[illegible]	[illegible]
1	Rem Arms st 5s37A	60	60	60

FOREIGN BONDS

Sales		High	Low	Last
[illegible]	[illegible]	[illegible]	[illegible]	[illegible]

Total sales [illegible].

Bank of France.

PARIS, Dec. 31.—The weekly statement of the Bank of France shows these changes in francs: Gold, increased 119,000,000; sight balances abroad, decreased [illegible]; bills discounted at home, increased 843,000,000; bills bought abroad, decreased 726,000,000; advances, decreased 74,000,000; circulation, increased 1,020,000,000; current accounts, decreased 1,020,000,000. Rate of discount 2½ per cent.

PACIFIC GAS AND ELECTRIC CO.
DIVIDEND NOTICE
Common Stock Dividend No. 64

A regular quarterly cash dividend for the three months period ending December 31, 1931, equal to 2% of its par value (being at the rate of 8% per annum), will be paid upon the Common Capital Stock of this Company by check on January 15, 1932, to shareholders of record at the close of business on December 31, 1931. The Transfer Books will not be closed.

D. H. Foote, Secretary-Treasurer.
San Francisco, California.

EVENING SUN-TELEGRAPH MARKETS

Stocks Advance | *Local Market Steady*

STOCK MARKET SHARES SCORE ADVANCES

Leading Issues Gain at Least Point, While Some Others Leap Up 3 to 4

NEW YORK, Dec 31.—(AP.)—The stock market dressed itself up today to greet the arrival of the new year.

Most of the leading issues moved up at least a point, while some of the less actively traded shares jumped up 3 and 4 points or more. The railroad stocks which bore the brunt of selling all through 1931 seemed particularly pleased with the impending change in the calendar. Union Pacific, Santa Fe, Pennsylvania, Southern Pacific, New York Central and Chesapeake and Ohio were up 1 to 2 points or thereabouts.

Industrials which scored gains of 2 points or more included United States Steel, Coca Cola, American Tobacco B, Case and Standard Gas, American Telephone, Consolidated Gas, Public Service, National Biscuit, Corn Products and a wide number of others firmed more moderately.

In bidding goodby to the old year, the stock market as usual absorbed a number of cash sales made for income tax purposes. Several hundred of these transactions were registered on the ticker tape. Wall street regarded them as a final vestige of the specialized type of tax selling which was so persistent in December of both this year and last.

The day's firmness of stock prices was regarded cheerfully. While gains were not of great importance from a purely stock market standpoint, it was reasoned that they would lend a brighter hue to the year-end condition statements of banks and of corporations holding sizeable blocks of securities.

DIVIDEND NEWS

D. L. & W. Defers Action

The board of directors of Delaware, Lackawanna and Western Railroad has determined that no consideration will be given to final dividend action until the ... meeting. ... dend of ... and June dividends ... to March ...

American Cities Power

American Cities Power ... Corporation has declared ... dend on the class B ... time. The ... payable August ... B per cent for the ... quarterly dividend of ... share of class B stock of 75 cents ... was declared for holders of record January 1.

Wilcox Rich Cuts

Wilcox Rich Corporation declared a dividend of ... cents ... payable January ... Three months ago a dividend of 12 cents was paid.

Lone Star Preferred

Lone Star Gas Corporation declared the regular quarterly dividend of $1.62 on the preferred stock payable February ... record of January 20.

National Shirt Shops Omits

National Shirt Shops, Inc., omitted the quarterly dividend of ... due on the preferred stock.

DIVIDENDS UNCHANGED

Lane Bryant ... Feb. 1 ... Jan. 15
New Jersey Zinc Co. ... Feb. 10 ... Jan. 20
Phillips Jones Co. ... Feb. 1 ... Jan. 20
Am Thermos Bottle ... Feb. 1 ... Jan. 20

Meeting Notices

Pittsburgh, Pa., Dec. 21, 1931.
THE COLONIAL TRUST COMPANY,
Pittsburgh, Pa.

The annual meeting of the stockholders of THE COLONIAL TRUST COMPANY will be held at the office of the company, 414 Wood street, on Tuesday, January 12, 1932, at 2 o'clock P. M., for the purpose of electing a board of directors to serve until the next annual meeting as fixed by the by-laws, and for the transaction of such other business as may properly come before the meeting.

A. D. RUBE, Secretary.

FIRST NATIONAL BANK AT PITTSBURGH
Northwestern Cor. Fifth Ave. and Wood St., December 7, 1931.

ELECTION—The annual meeting of the stockholders of the First National Bank at Pittsburgh, for the election of directors to serve during the ensuing year and for the transaction of any other business which may properly come before the meeting, will be held at the banking house on Tuesday, January 12, 1932, between the hours of 11 noon and 1 o'clock p. m.

C. L. TAYLOR, Vice President and Cashier.

FREEHOLD BANK
Pittsburgh, Pa., Nov. 12, 1931.
NOTICE OF SPECIAL STOCKHOLDERS MEETING

Notice is hereby given pursuant to due action taken by the Board of Directors that the stockholders of the Freehold Bank will meet at the office of the bank, No. 211 Fourth avenue, Pittsburgh, Pa., on the 16th day of February, 1932, at 2:00 o'clock p. m., to vote for or against a proposition to renew and extend the charter, corporate rights and franchise of the Freehold Bank.

GEORGE A. YOUNG, Cashier.

WESTERN PENNA. EXPOSITION SOCIETY
Pittsburgh, Pa., December 29, 1931.

The annual meeting of the Life Managers of this Society will be held in the Corporation Room of the Commonwealth Trust Company, basement floor, 314 Fourth avenue, Pittsburgh, Pa., on Tuesday afternoon, January 5th, 1932, at 3 o'clock, for the election of 12 directors to serve for the ensuing year.

T. J. FITZPATRICK, Secretary.

THE HOMEWOOD CEMETERY

The annual meeting of the corporators of The Homewood Cemetery will be held in the Chamber of Commerce, Smithfield street and Seventh avenue, Pittsburgh, Pa., Wednesday, January 13, 1932, at 11 o'clock a. m., for the transaction of any business that may properly come before the meeting.

F. B. M. THORNE, Secretary.

Potter Title & Trust Co.
Fourth & Grant — Pittsburgh, Pa.

The Directors, Officers and Employees of the
POTTER COMPANIES
extend to all their friends and customers heartiest wishes for a most successful and happy year all through Nineteen Thirty Two.

Potter Title and Mortgage Guarantee Company
Fourth and Grant — Pittsburgh, Pa.

Forbes

Finance World Is Encouraged by Wage Deal

—By B. C. FORBES

IN THE EYES of our financial leaders the most important news in yesterday's newspapers was the announcement that the 15,000 shop employes of the Southern Pacific have accepted a 10 per cent wage cut, effective immediately.

Mr Forbes

This column intimated some time ago that the country's principal financial magnates had little intention of moving heaven and earth to bring about an improvement in security prices until the railway wage question could be settled. They claimed that downward revision of rail wages was absolutely essential to the salvation of the country's transportation systems.

Lately hopes have run high in influential circles that readjustment would be amicably effected. But until the contemplated new deal has been signed and sealed, attempts to force rail and other securities higher may be withheld.

After that, however, a sharp rebound, especially in rail bonds, is predicted.

A SIGH OF RELIEF will go up if the new year can be reached without a final spasm of demoralizing selling in the security markets. The widespread feeling is that once tax-loss selling ceases pressure will be substantially relieved.

I happen to know that selling to establish losses deductible from income tax returns has been unusually heavy this year. Every holder of securities, either bonds or stocks, has suffered shrinkage in his net worth during 1931. The majority of incomes have also greatly diminished. Hence the recourse to recording losses to cut income tax payments to the lowest possible minimum.

Moreover, high-ups have had a premonition that this part of the income tax law would be repealed in 1932. Thus there has been special reason for wholesale registering of losses.

Incidentally, the financial world cannot for a moment believe that Congress would make any such tax law change retroactive, thus upsetting all 1931 calculations.

A READER who prints it on all his envelopes wants the following given to the world in this column:

THE VICIOUS CIRCLE

When someone stops advertising
Someone stops buying;
When someone stops buying
Someone stops selling;
When someone stops selling
Someone stops making;
When someone stops making
Someone stops earning;
When someone stops earning
Someone stops eating;
Keep Going!!!

GEORGE V. REYNOLDS, head of Chicago's biggest bank, remarked to me:

"In due time the old-fashioned economic laws will clear away the effects of inflation and speculation, prices will again begin to rise, people will take courage and we will be on our way in another period of prosperity."

Mr Reynolds' batting average as a prognosticator has been better than average.

HAVING SURVIVED 1930 and 1931, surely 1932 cannot but prove less trying.

(Copyright, 1931, by B. C. Forbes)

CORPORATE EARNINGS

Chicago, Burlington and Quincy Railway for 11 months ended November 30 last shows net income of $12,926,478 after taxes and charges, equal to $7.56 a share on 1,708,391 shares compared with $20,033,719 or $11.72 a share in the first 11 months of 1930.

Pennsylvania Water and Power Company reports for 11 months ended November 30 last net profit of $1,836,575 after interest, depreciation and federal taxes, equal to $4.27 a share on 429,848 shares.

Bank of England.

LONDON, Dec. 31.—The weekly statement of the Bank of England shows these changes in pounds: Total reserve increased 1,476,000; circulation decreased 1,881,000; bullion decreased 5,000; other securities decreased 15,291,000; public deposits decreased 4,808,000; other deposits increased 16,730,000; notes reserve increased 1,908,000; government securities increased 27,735,000. The proportion of the bank's reserve to liability is 18.45 per cent compared with 20.91 last week. Rate of discount 6 per cent.

Liverpool Wheat Market.

LIVERPOOL, Dec. 31.—The market was firm ½ to ⅝ penny higher. Opened ⅝ penny off and at 12:15 p. m. was off ¼ to ⅜ up.

NEW YORK CURB MARKET

NEW YORK, Dec. 31.—(AP.)—Following is the list of transactions on the New York Curb Exchange, giving all stocks and bonds traded (00 omitted in sales column of stock list, 000 omitted in sales column of bond list):

STOCKS

Sales	Stock	High	Low	Last
	—A—			
2	AcetolProdA	7	6 1/8	6 1/8
1	Agfa Ansco	3	3	3
1	Air Inv vtc	1/4	1/4	1/4
3	Do cv pfd	3	2 7/8	3
6	All Am Gen	8 3/4	8 1/2	8 1/2
15	Allied Mills	4 1/2	4 3/8	4 3/8
*1175	Alum Co	57	53	55 3/4
1	Do pfd	63	63	63
5	AmCapitalA	5/8	5/8	5/8
8	Do B	1/4	1/4	1/4
1	AmBri&Con	3/8	3/8	3/8
3	AmCitP&LA	22 1/2	22 1/2	22 1/2
35	Do B	2 3/4	2	2 5/8
21	Am C Pow A	1 1/4	1	1
25	Do B	1 3/4	1	1
7	Am Cyan B	3 3/8	3 1/8	3 1/8
*150	Am Dept St	5-16	5-16	5-16
6	Am Equitie	1 7/8	1 5/8	1 3/4
42	Am&Fg P w	4 1/8	3 1/2	4
7	Am Found	3/4	3/4	3/4
67	Am G & El	39 7/8	38 1/2	39 1/2
61	Am Inv B	4	2 7/8	3 7/8
1	Do war	1/2	1/2	1/2
1	Am Maize	10 1/4	10 1/4	10 1/4
4	Am Maraca	1/4	1/4	1/4
5	Am Nt Gas	3-16	1/8	3-16
48	Am Sp Pow	4 1/4	4	4
1	Do 1 pfd	55	55	55
3	AU&G B vt	3/8	3/8	3/8
1	Am Yvette	13-16	13-16	13-16
4	Anch PostF	1 1/8	1 1/8	1 3/8
30	Appal Gas	5-16	1/4	5-16
2	Arct Rad T	1 1/8	1 1/8	1 1/8
4	Ark Nt Gas	2 1/8	2 1/8	2 1/8
1	As G&E ctf	40	40	40
27	Do A	4 1/8	3 3/4	4
250	Do war	1/8	1/8	1/8
3	At Fr & Sg	1-16	1-16	1-16
2	Atlas Util	4 1/2	4 1/2	4 1/2
*1704	At Ut wr	1 1/4	1 1/8	1 1/4
1	Auto Vot M	1 1/2	1 1/2	1 1/2
1	Do c p pt	5	5	5
39	Avia Sec 39	10	10	10
	—B—			
5	Bell Ait vtc	1 1/4	1 1/4	1 1/4
*25	BellTel Can	95 1/2	95 1/2	95 1/2
2	Blue Ridge	1 3/8	1 1/8	1 1/8
4	Do cvt pf	17 1/2	16	17 1/2
1	Braz Tr&Lt	9 3/4	9 3/4	9 3/4
1	Brill B	1/4	1/4	1/4
2	BAm Oil Cp	8 1/8	8 1/8	8 1/8
4	Buckeye PL	31	30	31
1	BN&EP pf	20 3/4	20 3/4	20 3/4
*75	Bunk H&S	24	23 7/8	24
1	Do vtc	17 5/8	17 5/8	17 5/8
*750	Butler Bros	1 3/4	1 3/4	1 3/4
	—C—			
1	Cab AT vtc	1/2	1/2	1/2
1	CAM Co pf	1/8	1/8	1/8
6	C Marc Wir	1/8	1/8	1/8
*25	Celan 1 pfd	25	25	25
5	Cent PubSA	1 1/2	1 1/2	1 1/2
5	Cen St El	1 5/8	1 5/8	1 5/8
58	Cities Serv	5 3/4	5 1/2	5 5/8
2	Do pfd	44 1/4	44	44
3	Cleve El Ill	25	25	25
1	Colom Syn	1-16	1-16	1-16
2	Col O&G vc	1 1/8	1 1/8	1 1/8
*25	Com Edis	118 3/4	118 3/4	118 3/4
2	Do rts	1 1/2	1 1/2	1 1/2
6	Com&So w	9-16	1/2	9-16
17	Con C Min	1/8	1/8	1/8
2	Cont Sec	1 1/2	1 3/8	1 3/8
*250	Cont Sh cp	2 5/8	2 5/8	2 5/8
*50	Do B pfB	2 1/8	2 1/8	2 1/8
1	Coop BptA	9 1/4	9 1/4	9 1/4
29	Cord Corp	7 1/8	6 7/8	7 1/8
1	Cp Sec Chi	2	2	2
1	Cosden Oil	1/2	1/2	1/2
*750	Crck & W	4	3 3/4	4
1	Curtiss vtc	1	1	1
	—D—			
22	Dayton Air	1/8	1/8	1/8
1	Decker & C	5/8	5/8	5/8
13	Deere & Co	10	9 1/2	9 1/2
15	Deforest	1 1/8	1 1/8	1 1/8
2	Detroit Air	1/8	1/8	1/8
1	DoehlerDie	2 3/4	2 3/4	2 3/4
*30	Driver pfd	66	66	66
4	DubilierCon	1 1/8	1 1/8	1 1/8
316	Durant Mot	3/4	1/2	3/4
	—E—			
5	East St PB	2 3/4	2 1/2	2 3/4
*158	Do B pf	18	18	18
229	Elec B&S	11 7/8	11 1/8	11 3/8
2	Do pfd	54 1/2	54 1/2	54 1/2
2	El P Asn A	7 1/2	7 1/2	7 1/2
5	Do op wr	5	5	5
*50	El Sh pfd	37	37	37
*20	Emp Cp	1/8	1/8	1/8
*50	Emp GF 8s	50 1/4	50 1/4	50 1/4
1	Emp Pwr	17 1/4	17 1/4	17 1/4
4	Eur El A	2 7/8	2 7/8	2 7/8
4	Do db rts	3/8	3/8	3/8
	—F—			
1	Flintkote A	2 7/8	2 7/8	2 7/8
4	Ford Can A	9 5/8	9 1/8	9 1/8
*50	Do B	19 3/4	19	19 3/4
33	Do Ltd	5	4 7/8	5
1	Foremost D	1/8	1/8	1/8
1	Fox Th A	1/2	1/2	1/2
4	Franklin M	1 1/8	1	1 1/8
	—G—			
2	Gen Av Crp	3 3/8	3 3/8	3 3/8
5	Gen Emp	14	13 3/4	14
1	GG&E cp B	25	25	25
2	G Th Eq c p	5/8	1/2	5/8
1	Globe Und	4 3/4	4 3/4	4 3/4
1	Gold Cen M	1/4	1/4	1/4
35	Goldman S	2 1/8	1 7/8	2
13	Goth Knit	3/4	11-16	3/4
1	Gr Rap Var	5	5	5
*40	Gt A&P nv	142	142	142
1	Groc St vtc	1/8	1/8	1/8
12	Gulf Oil Pa	27	26 3/4	26 7/8
	—H—			
1	Ham Gas v	1/8	1/8	1/8
4	Hecla Min	4 3/8	4 1/4	4 1/4
1	Helena Rub	1/4	1/4	1/4
4	Hir Walker	2 1/4	2	2 1/4
1	Hud BM&S	2	2	2
1	Humble Oil	45	45	45
1	Hygrade Fd	3 3/4	3 3/4	3 3/4
	—I—			
50	Ill P&L6pf	50	50	50
12	ImpOil Can	8 3/4	8 3/8	8 1/2
1	Ind T Ill A	4 1/4	4 1/4	4 1/4
2	Insull Util	5 3/4	5 5/8	5 5/8
2	Ins Co N A	29 7/8	29 1/4	29 1/4
3	Insur Sec	1 5/8	1 1/2	1 5/8
4	Interc Pet	3-16	3-16	3-16
8	Intl Pet	9 7/8	9 1/2	9 5/8
1	Int S RazB	5 1/2	5 1/2	5 1/2
2	Int Util A	5 3/4	5 3/4	5 3/4
8	Do B	1 3/4	1 1/2	1 3/4
1	Int Eff cpf	10	10	10
1	Irving A Ch	3 1/2	3 1/2	3 1/2
2	Ital SuprpA	1 3/8	1 3/8	1 3/8
	—J—			
*5033	Johnson M	1 5/8	1 5/8	1 5/8
	—K—			
2	Kolstr Bran	1 3/8	1	1
	—L—			
7	Lerner Strs	7	6 1/8	7
2	Lone Star G	7 3/4	7 1/4	7 3/4
1	Long Isld L	19 1/2	19 1/2	19 1/2
12	Lou L & P	[illegible]	9-16	9-16
	—M—			
10	Mascal Syn	1-16	1-16	1-16
2	Mavi BotA	5/8	[illegible]	[illegible]
16	Mavfl Asso	26	25	25
5	Mem b N G	4 7/8	4 3/4	4 7/8
2	Mercant St	17 1/2	17 1/2	17 1/2
11	Met Ch St	3-16	1/8	1/8
2	M St Pt Av	1	1	1
30	Mid W Util	6 1/4	5 1/4	5 3/4
2	MW U p xw	35	35	35
8	Mo Kan Pl	1 1/8	1	1 1/8
15	Do B vtc	1/8	1/8	1/8
*25	Moh H 1 pt	80 1/4	80 1/4	80 1/4
150	MoodyI p p	5	5	5
4	Mount Pro	2 1/2	2 1/8	2 1/2
	—N—			
7	Nat Am Co	1	1	1
1	Nat Aviatn	2 1/2	2 1/2	2 1/2
1	Nat Bnd Sh	20	20	20
128	Nat Invest	3 3/8	2 1/4	3 1/2
200	N P&L 6s p	65 5/8	65 1/2	65 5/8
4	N ST Sec A	1 3/8	1 1/4	1 1/4
8	N Sug Ref	23 1/2	23	23 1/2
3	Nat Trans	6 3/4	6 1/2	6 1/2
2	Nt Un Rad	7/8	3/4	3/4
1	Nehi Corp	1 1/2	1 1/2	1 1/2
4	NewberryJJ	17 1/4	17 1/4	17 1/4
*130	N Eng Pw p	50 3/4	50	50 3/4
*180	N J Zinc	22 1/4	22	22 1/4
2	N Mex & A	1/8	7/8	[illegible]
50	Niag Hd Pw	6 7/8	6 5/8	6 5/8
8	Do A war	11-16	11-16	11-16
2	Do B war	2 1/2	2 1/2	2 1/2
21	Niag Sh Md	2 7/8	2 1/2	2 5/8
1	Niles Bm P	7 1/2	7 1/2	7 1/2
2	Nipiss Min	15-16	15-16	15-16
1	Noma Elec	3 3/8	3 3/8	3 3/8
1	Nor Pipe L	30	29 3/4	30
2	N Stat PA	80 3/4	80	80 3/4
	—O—			
1	Ohio Cop	1/8	1/8	1/8
5	Outbd MoA	2	1 7/8	2
274	*Overseas S	5/8	5/8	5/8
	—P—			
1	PacG&E 1p	24 3/4	24 3/4	24 3/4
6	Pac W Oil	4	4	4
1	Pandem Oil	1/8	1/8	1/8
3	Paramt Mot	3 7/8	3 5/8	3 5/8
1	P Davis	18 3/4	18 3/4	18 3/4
10	Pennroad	2 1/8	2	2
1	PeoLtPow A	1/2	3/8	3/8
10	*Phonix Sec	3-16	3-16	3-16
3	Pilot Rdo A	3	3	3
10	PionrGM Lt	3	2 7/8	3
3	Jit Bowes	2 1/8	2 1/8	2 1/8
150	*PghLake E	32	32	32
1	Prt & Lm	20	20	20
1	*Pw & Alex	14 3/4	14 3/4	14 3/4
1	Prem Gld	1/2	1/2	1/2
5	Prd Roy	5/8	1/2	5/8
4	*Prp McCl	1/4	1/4	1/4
17	Prud Inv	5 1/2	4 3/4	5
12	Pb Ut Hl w	3-32	1-16	3-32
5	Do xw	1/2	1/2	1/2
*60	Do pfd	2 5/8	2 5/8	2 5/8
	—R—			
16	R&Ut In A	1/8	1/8	1/8
1	Reit Fost	1/2	1/2	1/2
1	Rel Intl A	3/4	3/4	3/4
154	*Ryndls Inv	1/8	1/8	1/8
2	Rep Gas	1/2	1/2	1/2
6	Reybarn In	3/4	5/8	5/8
2	R L & P	10	10	10
131	*Ris Rc Am	1/8	1/8	1/8
36	Rossia Intl	1/2	1/2	1/2
1	*Royal Typ	14	14	14
1	*Ryan Cons	3/4	3/4	3/4
	—S—			
10	*St An Gld	1-16	1-16	1-16
*40	*StLa PM p	10	10	10
43	St Reg Pap	4 1/4	3 3/4	3 7/8
4	Salt-Cr Prd	3 3/8	3 1/4	3 1/4
13	Sec AllC nv	7	6	7
1	Sec Co Gen	8 1/2	8 1/2	8 1/2
2	Segal Lock	1 3/4	1 3/4	1 3/4
3	Select Ind	1	1	1
2	Do al ctf	31 1/2	31	31
3	Shatt Denn	1 3/8	1 3/8	1 3/8
1	*Shenandoa	1	1	1
6	Do pfd	8	8	8
*25	Sherw Wms	34 1/4	34 1/4	34 1/4
1	*Signat Hos	1/4	1/4	1/4
2	Silic Gel ctf	1 1/8	1 1/8	1 1/8
*10	Singer Mfg	122	122	122
*10	Smith A O	40 3/4	40 3/4	40 3/4
1	S m G&Pl	5/8	5/8	5/8
2	Sc Penn Oil	11 1/2	10 1/2	11 1/2
1	S C Ed C pf	21 3/4	21 3/4	21 3/4
2	South Corp	1 1/4	1 1/4	1 1/4
4	So Nat Gas	1/8	1/8	1/8
1	Spn & Gen	1/8	1/8	1/8
56	St Oil Ind	14 3/4	14 3/8	14 1/2
3	Do Ky	13 3/4	13 1/2	13 3/4
15	Do Ohio	28	28	28
*50	St PwVL pf	57	57	57
*350	Starrett pf	1 5/8	1 1/4	1 5/8
2	Stutz Mtr	11 1/2	11 1/4	11 1/2
9	Sunray Oil	5-16	5-16	5-16
3	Swift & Co	18 1/8	18	18 1/8
2	Swift Int	21 1/2	21 1/4	21 1/2
	—T—			
18	Taggart	3 5/8	2 1/4	3 5/8
2	Technicolor	1 7/8	1 3/4	1 7/8
*75	TennElPlpf	86 1/2	86	86 1/2
1	Trans Lux	1 3/4	1 3/4	1 3/4
1	Tri Cont w	13-16	13-16	13-16
1	Trip Saf Gl	4 7/8	4 7/8	4 7/8
2	Tri Util	1/8	1/8	1/8
4	Tubize Ch B	1 3/4	1 3/4	1 3/4
	—U—			
1	Un Am Inv	8	8	8
1	U Gas Cana	3 3/4	3 3/4	3 3/4
2	Un Corp wr	3 5/8	3 1/4	3 1/4
*8	Un Dry Dk	5/8	5/8	5/8
40	UnitFundrs	1 7/8	1 3/4	1 7/8
37	United Gas	2 1/8	1 7/8	2
23	Un L & P A	6 7/8	6 5/8	6 3/4
4	Do cv pfd	40 1/4	39	40 1/4
11	US&ISec pf	29	28 1/2	28 3/4
3	USDairyPrA	60	60	60
1	Do B	6	6	6
8	U S El Pow	1 5/8	1 3/8	1 3/8
1	U S Finish	2	2	2
11	U S Foil B	2 7/8	2 7/8	2 7/8
4	Un Verde	3 5/8	3 1/2	3 5/8
2	Utility Equi	1 3/4	1 5/8	1 3/4
1	Do pfd	43	43	43
11	Util P & Lt	2 1/4	2 1/8	2 1/4
1	Do B ctf	10 1/2	10 1/2	10 1/2
*50	Do pfd	48 7/8	48 7/8	48 7/8
1	Utilitys&Ind	2 1/8	2 1/8	2 1/8
4	Do pfd	8 1/2	8 1/4	8 1/2
	—V—			
3	Van Camp	1 1/4	1 1/4	1 1/4
4	Do pfd	1 1/2	1 1/4	1 1/4
5	Venez Pete	1/8	1/8	1/8
*1	Vick Finan	3 7/8	3 7/8	3 7/8
	—W—			
2	Walgreen	11 1/2	11 1/4	11 1/4
*50	WelchGrape	36 3/4	36	36
2	West A Ex	5	5	5
1	Wil-Low C	2 1/8	2 1/8	2 1/8
1	Winter Ben	1/8	1/8	1/8
5	WoodleyPet	1 1/4	1 1/4	1 1/4
2	WolworthLt	8 1/4	8 1/4	8 1/4
	—Y—			
*1	Yukon Gold	1/8	1/8	1/8

DOMESTIC BONDS

[illegible]

FOREIGN BONDS

[illegible]

*Actual sales. †Ex dividend. ‡Ex rights. ¶Cash.

Chicago Butter Market.

CHICAGO, Dec. 31.—Butter—Receipts 5,882 tubs; creamery, extra, 27c; standards, 25c; extra firsts 24½@26c; firsts 23@23½c; packing stock 14@16c; specials 27½@28c.

Eggs—Receipts 3,311 cases; ordinary, current receipts 20@21c; fresh graded extra firsts 24½c; fresh graded firsts 24c; dirties 12@13c; checks 12@13c.

Cheese—Young Americas and longhorns 13½@14c; brick ...; Swiss ...; daisies ...; double daisies ...

Live poultry—Turkeys and young hens 20c; young toms 17c; ... No. 2 13c; hens ...; springs ...; chickens 17c; No. 2 ...; leghorn chickens ...; roosters ...; ducks ...; geese 13c.

Metal Market.

LONDON, Dec. 31.—Standard copper, spot £38; future £38 12s 6d; Electrolytic spot £41 10s; future £41 10s. Tin spot £141 2s 6d; future £141 5s. Lead spot and future £15 7s 6d. Zinc spot £14 5s; future £14 12s 6d.

Rubber Market.

NEW YORK, Dec. 31.—Rubber futures opened barely steady: January 4.80; March 4.90; May 5.10; July 5.21.

Legal Notices — 10

NOTICE OF STOCKHOLDERS' MEETING
HAZELWOOD OIL COMPANY

Pursuant to a resolution of its Board of Directors, a special meeting of the stockholders of HAZELWOOD OIL COMPANY will be held at the principal office of the company, 1600 Chamber of Commerce Building, 411 Seventh avenue, Pittsburgh, Pennsylvania, on Saturday, January 2, 1932, at 10 o'clock a. m., for the following purposes, viz:

1. To consider, approving and authorizing the sale of all of the property, real, personal and mixed, of the company.

2. In the event said sale is approved and authorized, to consider and act upon proposals to distribute the proceeds from such sale and any other assets in hand, except amounts necessary for the payment of the debts of the company, to dissolve the corporation and ... surrender of its charter.

To consider and act on such other business as may properly come before the meeting.

By order of the president.
JOHN L. HAYS, Secretary.

COTTON RISES, THEN SAGS

NEW YORK, Dec 31.—Cotton opened steady today at an advance of 1 to 3 points on trade buying and covering, promoted by relatively steady Liverpool cables. March sold at 6.51.

The demand was supplied by southern selling and realizing, while the trade demand seemed a little less active than recently and prices sagged off slightly with March ruling around 6.47 and July 6.81 at the end of the first half hour or about 2 to 3 points net lower.

After selling off to 6.46 for March and 6.80 for May during the early trading, the market became comparatively quiet but held steady later in the morning. Some buying was reported on the firm ruling of the grain and stock markets and prices worked up a few points from the lowest. At midday the market was within a point or two of yesterday's close.

LIVERPOOL, Dec. 31.—Cotton: Spot, quiet; prices 5 points higher; quotations in pence: American strict good middling, 5.94; good middling, 4.54; strict middling, 5.44; middling, 5.39; strict low middling, 5.34; low middling, 5.24; strict good ordinary, 5.04; good ordinary, 4.74. Receipts, 28,000 bales; American, 25,700 bales; futures closed steady; January, 5.02; March, 5.01; May, 5.00; July, 5.00; October, 5.04; December, 5.09; January, 5.10.

WHEAT PRICES SHOW GAINS

CHICAGO, Dec. 31.—Grains went upward early today, helped by firmness of Liverpool wheat quotations and of Wall street securities. Rumors of a revolt in Russia were current, and were construed as bullish. Opening unchanged to ⅝ higher, wheat afterward rose all around. Corn started at ⅛ to ½ advance and continued to climb.

Supplementing the bullish effect of revolt rumors from Russia was word that Russian shipments of wheat this week had fallen off sharply, amounting to only 272,000 bushels against 1,256,000 last week. Russian rye shipments were cut in half. A London newspaper was quoted as declaring the Russian uprising a serious one, directed by Leon Trotsky in Turkey.

The following quotations on the Chicago Board of Trade are reported by A. E. Masten & Co.:

	Open	High	Low	Close	Yesterday
WHEAT					
May	56 5/8	57 1/8	56 1/8	56 1/2	56 3/8
July	56 3/8	57 1/4	55 7/8	56 1/4	55 7/8
Mar	55 5/8	56 1/8	55	55 5/8	54 7/8
Dec	54 7/8	55	52 1/2	[illegible]	54 1/8
CORN					
May	41 5/8	42 3/8	41 3/8	41 5/8	41 1/8
July	42 5/8	43 1/8	42 1/8	43	42 3/8
Dec	37	37 5/8	36 1/2	36 5/8	36 1/2
OATS					
May	26 3/8	26 1/2	26 3/8	26 1/2	26 1/4
July	25 3/8	26 1/8	25 3/8	26	25 3/8
Dec	25 1/2	25 1/2	24 5/8	24 5/8	25 1/8
RYE—					
May	46 1/2	47 3/8	46 1/4	46 5/8	46
LARD—					
May	5.57	5.62	5.55	5.55	5.55

LOCAL BANK CLEARINGS

Following are the official figures of the Pittsburgh Clearing House covering bank clearings by months for 1931 (cents omitted):

	Exchanges	Balances
January	$ 667,709,717	$ 280,958,132
February	560,280,826	243,075,570
March	601,[illegible]	274,420,682
April	625,707,052	264,009,243
May	581,133,032	260,174,085
June	586,179,553	255,746,[illegible]
July	566,322,012	244,619,[illegible]
August	490,045,251	222,366,[illegible]
September	545,212,[illegible]	234,761,[illegible]
October	538,117,[illegible]	257,538,714
November	388,667,415	196,254,[illegible]
December	466,614,[illegible]	230,958,264
Total	$6,655,620,434	$2,961,522,321

LOCAL STOCKS

Thursday, December 31, 1931.
(Quotations at the Close.)

Stocks	Par	Bid	Ask
A. M. Byers		12	
A. M. Byers pfd	100		62
Allegheny Steel		10	13 1/4
Allegheny Steel pfd	100		101
Aluminum Goods Mfg		10	
American Austin Car		10	30
American Fruit Growers			10
Am. Fruit Growers pfd	100		50
Animal Trap			22
Arkansas Gas		1 1/2	2 1/4
Arkansas Gas pfd	10	4 1/8	5
Armstrong Cork		9 1/4	10 1/4
Blaw Knox		7 1/8	7 1/2
Calorizing Co. pfd	25	2	4 1/2
Carnegie Metals	10	1 1/2	1 3/4
Central Ohio Steel			21
Columbia Gas & Electric		13 1/2	14
Columbia Gas & E. pfd	100	69	71
Conley Tank Car pfd	100	95	
Consolidated Ice	50		3
Crandall McKen & H		5	10
D. L. Clark		7 1/8	8
Devonian Oil	10	4	4 1/2
Electric Products			6
Follansbee Bros. pfd	100	35	50
Hachmeister-Lind		9	11 1/2
Hachmeister-Lind pfd A		60	70
Harbison-Walker Ref		11 1/2	14
Harb.-Walk. Ref. pfd	100	79	90
Independent Brewing	50	2 1/4	3 1/4
Independent Bwg. pfd	50	2	3
Jones & Laughlin pfd	100	78	85
Koppers Gas & Coke pfd	100	55	58
Lone Star Gas		8 3/8	8 1/2
McCrady Rodgers pfd	50	36	40
McKinney Mfg			1 1/2
Mesta Machine	5	16 1/2	18 1/2
National Fireproofing			10
Nat. Fireproofing pfd	50	8	10
Penn Federal Corp			1
Petroleum Exploration	25	10	
Phoenix Oil	50		10
Pgh. B. & L. E. R. R.	50	25	
Pittsburgh Brewing	50	3	4
Pittsburgh Brewing pfd	50	6	7
Pittsburgh Coal	100	4	5
Pittsburgh Coal pfd	100	27 1/2	30
Pittsburgh Forgings		2 1/2	4
Pittsburgh Plate Glass	25	18 3/8	19
Pittsburgh Screw & Bolt		3 1/4	4
Pgh. Steel Foundry pfd	100		10
Plymouth Oil	5	7	7 1/2
Reymer & Bros. Inc			15
Ruben & Boynton pfd			8
Ruud Manufacturing		7	10
San Toy Mining		1	[illegible]
Shamrock Oil & Gas		1 1/2	1
Standard Steel Spring		10	
Union Storage	25	40	
United Engineering		19	22
United States Glass	25	1	3
Vanadium Alloys Steel		12	14
Waverly Oil Works A			3
Westinghouse Air Brake		13 1/2	14
Westinghouse Electric	50	23	24
Westinghouse Elec. pfd	50	60	65
Wiser Oil	25	10	
Bonds			
Pittsburgh Brewing 6s			65

Sales on the Exchange.

	Shares	Price
Armstrong Cork	200	@ 9 1/4
Do	40	@ 9 1/4
Do	25	@ 9 1/4
Do	100	@ 9
Blaw Knox	20	@ 7 1/4
Do	46	@ 7 1/2
Carnegie Metals	100	@ 1 5/8
Do	25	@ 1 3/4
Do	25	@ 1 3/4
D. L. Clark	200	@ 7 1/2
Do	45	@ 7 1/2
Koppers Gas & Coke pfd	90	@ 56
Lone Star Gas	65	@ 8 1/2
Do	110	@ 8 1/2
Do	200	@ 8 1/2
Do	25	@ 8 1/2
Do	100	@ 8 1/2
Do	25	@ 8 1/2
Do	360	@ 8 1/2
Do	12	@ 8 1/2
Do	50	@ 8 1/2
Do	45	@ 8 1/2
Do	116	@ 8 1/2
Do	35	@ 8 1/2
Do	100	@ 8 1/2
Do	270	@ 8 1/2
Do	250	@ 8 1/2
Do	100	@ 8 1/2
National Fireproofing pfd	25	@ 8
Pittsburgh Forgings	15	@ 3
Pittsburgh Plate Glass	100	@ 18 1/2
Do	50	@ 18 1/2
Pittsburgh Screw & Bolt	100	@ 3 1/2
Plymouth Oil	100	@ 7
Shamrock Oil & Gas	3100	@ 1
United States Glass	300	@ 1
Do	100	@ 1
Westinghouse Air Brake	10	@ 13 1/2
Do	10	@ 14

UNLISTED STOCKS

Stocks	Par	Bid	Ask
Leonard Oil		25	25
Lone Star Gas pfd	100	75	
Western Public Service		1	3

	Shares	Price
Western Public Service	150	@ 3
Do	845	@ 2
Do	175	@ 3
Do	40	@ 3
Do	40	@ 3
Do	200	@ 3
Do	60	@ 3

*Ex-dividend. ¹Cash.

Dayton Power Cuts Electricity Rates

DAYTON, Dec. 31.—The Dayton Power and Light Company, subsidiary of Columbia Gas and Electric Corporation, will reduce domestic electric rate to 6½ cents per k. w. h. in Dayton area, effective February. The present rate of 7 cents was reduced from 8 cents last January.

Holiday Affects Pennsy Loadings

Due to the prolonged Christmas holiday celebration, carloadings on Pennsylvania Railroad lines showed a drop in the week ended December 26 from the preceding seven days. The figures are 73,553 and 91,437 cars respectively. A year ago loadings were 87,731.

LOCAL MARKET ENDS YEAR STEADY

Active Industrials and Fuels Show Firm Tone; Lone Star Gas Higher

The year end session on the Pittsburgh Stock Exchange reflected the usual evening-up transactions in the less active securities, while the regular list displayed a steady to firm tone. Tax loss sales in the inactive department brought about some rather wide changes from the last previous prices but most of the variations represented closing of gaps made by fluctuations in the markets since the particular issues last appeared on the board. The tax-selling has been in progress all week. Today's sales were all on a cash basis.

In the active group Lone Star Gas was in fairly good demand as was Blaw Knox. The better tone of the market here reflected the sustained strength on the "big board."

ODD LOT QUOTATIONS

WANTED

Shares		Price
10	Allegheny Steel	10
65	Crandall McKenzie & Henderson	5
10	D. L. Clark	7
40	Devonian Oil	4
1	Devonian Oil	4
19	Devonian Oil	4
100	Mayflower Drug	[illegible]
1	National Fireproofing pfd	[illegible]
15	Pittsburgh Plate Glass	18
10	Pittsburgh Screw & Bolt	3
10	Pittsburgh Screw & Bolt	3
15	Shamrock Oil & Gas	1
10	Shamrock Oil & Gas	1
15	Shamrock Oil & Gas	1
2	United Engineering & Foundry	18
20	Western Public Service	2
	OFFERED	
40	Allegheny Steel	12
6	Allegheny Steel pfd	100
30	Armstrong Cork	9
5	Arkansas Gas pfd	4
50	Hachmeister-Lind	11
21	Independent Brewing pfd	3
9	Lone Star Gas pfd	75
5	Western Public Service	Market

Dividend Notices

THE COLONIAL TRUST COMPANY,
Pittsburgh, Pa., December 24, 1931.

DIVIDEND—The board of directors of this company has this day declared a dividend of three per cent ($3.00) per share on the capital stock of the company, payable January 2, 1932, to stockholders of record at the close of business December 26, 1931. Checks will be mailed.

GEORGE A. YOUNG, Treasurer.

THE UNION NATIONAL BANK OF PITTSBURGH, PITTSBURGH, PA.
December 18, 1931.

The board of directors of this bank has declared the regular quarterly dividend of four (4) per cent on the capital stock, payable December 31, 1931, to stockholders of record at the close of business December 29, 1931.

Checks will be mailed.

R. J. BEATTY, Cashier.

DUQUESNE NATIONAL BANK,
Pittsburgh, Pa., December 18, 1931.

The Directors of this bank have this day declared the regular quarterly dividend of four (4%) per cent on the capital stock, payable January 2, 1932, to stockholders of record December 31, 1931. Checks will be mailed.

DURBIN S. KERR, Cashier.

FARMERS DEPOSIT NATIONAL BANK,
Pittsburgh, Pa., Dec. 2, 1931.

The directors of this bank have this day declared a dividend of one and one-half percent (1½%) on the capital stock, out of the earnings of the current quarter, to stockholders of record at the close of business December 31, 1931. Checks will be mailed.

M. E. DOYLE, Cashier.

PEOPLES-PITTSBURGH TRUST CO.
Pittsburgh, Pa., December 10, 1931.

DIVIDEND—The board of directors of this company has this day declared a dividend of four per cent (4%) on the capital stock payable January 2, 1932, to stockholders of record at the close of business December 19, 1931.

Checks will be mailed.

J. BOYD McKOWN, Treasurer.

WORKINGMAN'S SAVINGS BANK & TRUST CO.
Ohio St. and Madison Ave.
Pittsburgh, Pa., December 4, 1931.

DIVIDEND—The Directors of this bank have declared the regular quarterly dividend of fifteen (15%) per cent payable January 2, 1932, to stockholders of record December 26, 1931. Checks will be mailed.

H. W. BRUGGEMAN, Treasurer.

45 Years Conservative Banking

This institution started in 1886 with the fundamental policy of conservative banking and to this day the Fidelity is known for its conservatism. Without forgetting the traditions that are associated with its years of progress the Fidelity is mindful of the needs of the present. Thousands of men and women will tell you this is a good place to bank.

FIDELITY TRUST COMPANY
341-343 FOURTH AVE. PITTSBURGH

NEW YORK CLOSE WITH NET CHANGES

‡Indicates actual number of shares sold. All other sales figures are in hundreds of shares (00 omitted). Closing prices in this table. Year's high and low corrected to the previous close. (Volume of sales computed to 2:10 p. m.)

1931 High	1931 Low	Stocks and Rate $ (An Div)	Sales	High	Low	Close	Net Chge
		—A—A—A—					
14¼	2	Abitibi Pow & Pap	2	2¼	2⅛	2¼	+¼
52	4⅛	Abitibi Pow & Pap pf	1	4¼	4¼	4¼	-½
28½	3½	Adams Express	16	4½	3¾	4¼	+½
38½	22⅛	Adams Millis 2	1	25½	25½	25½	0
20	12⅛	Affiliated Prod 1.60	6	14¼	13½	14¼	+1¼
109⅜	47⅞	*Air Reduction 3	81	51⅛	49½	49½	-1½
20⅛	7	Alaska Juneau .40	33	14⅛	13⅜	14⅛	+¼
12⅞	1⅛	Alleghany Corp	67	1¼	1	1¼	0
59¼	2	Allegh'y Cp pf w w	5	3	2½	2½	
55½	1⅛	Allegh'y Cp pf x w	...	2½	2½	2½	+⅛
59	1¼	Allegh'y Cp pf ww xl	1	2¼	2¼	2¼	+⅛
182¾	64	Allied Chem & D 6	92	70½	68⅜	68⅝	-¼
42⅛	10½	Allis Chalmers 1	9	11½	10⅜	11	-⅛
18⅜	7⅜	Alpha Port Cem 1	1	8	8	8	+⅛
23	11⅛	Amerada Corp 2	17	14¼	12¾	14¼	+1½
29⅜	5⅛	Amer Agric Chem Del	1	6⅛	6⅛	6⅛	-¼
38	13½	Amer Brake Shoe 2.20h	1	14½	14½	14½	-½
129⅝	68⅜	American Can 4b	111	62¼	60	60	-1⅛
152½	115	Amer Can pf 7	1	116⅛	116⅛	116⅛	...
38⅜	4½	Amer Car & Fdy	16	6⅛	5⅛	6⅛	+⅛
43⅛	5	American Chain	1	5½	4⅞	5	-½
48⅜	30¼	American Chicle 2½b	...	31½	31½	31½	+¼
21¼	5	Amer Colortype	1	5	5	5	0
14½	5	Amer Com Alcohol	18	8	7½	8	+1
16	2⅜	Amer Encaustic Tile	1	2	2	2	-⅜
51⅛	6½	Amer & For Pow	52	8¼	7	7	0
100	20	Amer & For Pow pf 7	4	32	30	30	+3
90	18	Amer&For Pow 6% pf 6	1	25½	25	25	-2½
79⅛	10	Amer & For Pow 2nd pf	20	18	15½	15½	+½
10⅜	4	Amer Haw Steam	12	5	4⅛	5	+½
8	1	Amer H & Leath	1	1⅛	1⅛	1⅛	0
64	37	Amer Home Prod 4.20	2	46	45¾	45¾	-¼
31⅛	10¼	American Ice 2	6	14½	14	14⅛	+¼
77⅛	43	American Ice pf 6	1	45	45	45	...
28	5	Amer Internat	24	5½	5⅛	5⅛	-⅛
30⅛	5	Amer Locomotive	11	6⅛	5⅜	6⅛	-⅛
84¼	29¼	Amer Locomotive pf 7	1	30½	30½	30½	-⅛
43⅛	16	Amer Mach Fdy	9	20	19½	20	+1¼
7	1⅛	Am Mach & Metals	4	1½	1⅛	1½	
28⅜	4⅛	American Metal	1	5	5⅛	5	+½
64⅜	11⅛	Amer Pow & Lt 1a	67	16½	15	15	-2¼
85	35	Am P&Lt 5% pf sta 5	1	41	42½	42½	
102	44½	Am Pow & Lt 6% pf 6	1	52	52	52	-1
21⅛	5	Amer Rad & Stan S .60	61	7⅛	6⅜	6¼	-¼
12⅜	1¼	American Republics	2	1⅛	1⅛	1⅛	-⅛
37⅜	7⅛	Amer Roll Mill	21	8½	7⅜	8⅛	+⅛
68	19¼	American Safety Raz 5	2	23⅛	23½	23½	-⅛
9	1⅛	American Seating	1	1⅛	1⅛	1⅛	0
58⅛	17½	Amer Smelt & Ref 1½	56	19	18	18⅛	+⅛
138½	75	Amer Smelt & Ref pf 7	2	76½	76¼	76½	+½
4½	⅛	Amer Sol & Chem	9	⅛	⅛	⅛	0
11½	⅜	Amer Sol & Chem pf	2	⅜	½	½	0
31⅛	5	Amer Steel Fdy	8	5½	5⅛	5⅛	-⅛
48¼	33	American Stores 2		34¼	34¼	34¼	-¼
60	34½	Amer Sug Ref 5	25	37⅛	35⅛	36½	-⅜
108⅜	84½	Amer Sugar pf 7	1	87	87	87	
201⅛	112½	Amer Tel & Tel 9	211	118⅛	116⅜	116⅛	-¼
128⅜	60½	Amer Tobacco 5a	6	70	68⅜	69⅛	-1¼
132⅜	64	Amer Tobacco B 5a	50	71¼	69⅜	69⅜	0
132	96	Amer Tobacco pf 6	1	102½	102½	102½	-½
105	19	Amer Type Founders	2	20½	20	20	
80⅜	23⅜	Amer Wat Wks 3	40	31⅛	28½	28½	0
107	64½	Amer Wat Wks 1st pf 6	1	70	70	70	-3
11⅛	2⅜	American Woolen	2	3¼	3⅛	3⅛	-¼
40	15¼	American Woolen pf	9	17⅛	16½	16½	-⅜
4	½	Amer Writ Paper ctfs	4	½	⅜		
18	2¼	Amer Writ Paper 6% pf	2	2½	2⅛	2½	0
8⅜	2⅛	Amer Zinc & Lead	1	2⅛	2⅛	2⅛	-⅛
48¼	9¼	Anaconda Copper	85	9⅜	9⅛	9⅜	+⅛
36	13	Anchor Cap Corp 2.40	2	15⅛	14½	15	0
72	30	Armour of Del pf 7	17	37⅛	36	37	-2
4½	⅛	Armour of Ill A	2	⅜	⅜	⅜	-⅛
2⅜	½	Armour of Ill B	2	⅜	½	⅜	-⅛
47	5⅛	Armour of Ill pf	4	6⅛	6	6⅛	-1⅛
9	1⅛	Arnold Constable	4	2½	2¼	2½	+⅛
28⅜	1⅛	Assoc Apparel	6	2⅛	1⅛	1⅛	0
29⅜	5⅛	Asso Dry Goods 1	24	7½	6⅛	7⅛	+1½
203⅜	79⅛	Atchison T & S Fe 10	46	87⅜	84	85	-½
108⅜	76⅛	*Atchison T & S Fe pf 5	4	77	76	77	-½
120	25	Atlantic Coast Line 4	5	28	27	28	-¼
28⅜	8⅜	Atlantic Refining 1	16	9½	8⅜	9⅜	+⅜
13⅛	2⅛	Atlas Stores 1	1	4⅛	4	4	0
3½	1⅛	Atlas Tack	1	1⅛	1⅛	1⅛	
295½	84½	Auburn Automobile 4a	259	141⅛	131	136½	+1½
2⅜	½	Auto Sales Corp		½	½	½	0
6⅛	2	Aviation Corp	138	4⅛	2½	4⅛	+1⅛
		—B—B—B—					
27⅜	4⅛	Baldwin Locomo	12	5⅛	4⅜	5⅛	+⅜
87⅜	14	Baltimore & Ohio	40	16	15⅛	15⅜	0
80⅜	25	Baltimore & Ohio pf 4	1	33	33	33	0
66⅜	18	Bang & Aroostook 3.50	5	19½	19½	19½	+1
2½	⅛	Barnet Leather	2	⅜	⅜	⅜	
14½	4	Barnsdall Corp A	35	4⅛	4⅛	4⅛	+⅛
62	37⅛	Beech-Nut Packing 3	1	39½	39½	39½	0
26⅜	12⅜	Bendix Aviation 1	36	17⅛	17⅛	17½	0
46⅜	19⅜	Best & Co 2	3	22⅜	22⅜	22⅜	+⅛
70⅜	17⅜	Bethlehem Steel 2	62	19⅜	18⅜	18⅜	-⅜
128⅜	60	Bethlehem Steel 7% pf 7	7	64	63½	64	-2¼
43	15⅛	Bohn Alum & Brass 1½	1	19⅛	19⅛	19⅛	
17⅛	1½	Booth Fisheries 1st pf	‡50	2	2	2	-½
76⅜	35⅜	Borden & Co 3	48	39⅜	37⅜	38	-½
30⅜	9	Borg-Warner 1	7	9⅜	9⅛	9⅛	+⅛
32⅜	7⅛	Briggs Mfg Co 1⅜a	7	9	8⅜	9	+⅛
24⅜	8	Briggs & Stratton 2	1	8⅜	8	8	-⅛
5⅛	½	Brockway Mot Trk	2	⅛	½	½	
69⅜	31⅜	*Brooklyn Manh T 4	17	34⅛	33⅛	33⅜	
94⅜	63	*Brooklyn Manh T pf 6	2	70	69⅜	70	-2⅜
129⅜	72⅜	Brooklyn Union Gas 5	1	75	75	75	-2
9⅛	1⅛	Brunswick Terminal	2	1⅛	1⅛	1⅛	0
20⅜	3⅛	Bucyrus-Erie	1	4⅛	4⅛	4⅛	
34⅜	4⅛	Bucyrus-Erie cv pf	5	6⅛	6⅛	6⅛	
13	2⅜	Budd Wheel	2	3	2⅜	3	
23	3⅛	Bullard Co	1	4⅛	4⅛	4⅛	
15⅜	3⅛	Bulova Watch Co	2	3⅜	3⅜	3⅜	0
32⅜	10	Burroughs Add Mach 1	16	12⅛	11⅜	12⅛	
20⅜	3	Butterick Co	1	3⅜	3⅜	3⅜	
69⅜	10⅜	Byers (A M) Co	15	12⅜	12	12⅜	
		—C—C—C—					
1⅛	⅛	Callahan Zinc & Lead	8	⅛		⅛	
11⅛	3	Calumet & Hecla	11	3⅜	3⅜	3⅜	
16⅜	5⅛	Campbell W & C Fdy 1	1	6⅜	6⅜	6⅜	0
45	10⅛	*Canada Dry Ale 1.20	5	12	11⅛	11⅛	-⅛
45⅜	10⅛	Canadian Pacific 1¼	18	11⅜	11⅛	11⅜	-⅛
25	17	Cannon Mills 1.60	1	17⅛	17	17⅛	-⅛
16	4½	Capital Administrat	3	5⅛	4⅜	5	0
36⅜	24	Capital Adminis pf 3	1	28	28	28	
181½	38⅜	Case (J I) Thresh M	187	43⅜	40⅜	42	+⅛
52½	10⅛	Caterpillar Trac 2½a	18	13⅜	12	13	-1½
14⅜	2⅜	Celotex Corp	3	2⅜	2⅜	2⅜	-⅛
25⅜	11	Central Aguirre 1½	2	13	12⅜	13	-1
50⅜	9⅛	Cerro de Pasco Copp 1	12	12⅛	12	12⅛	-⅛
7⅛	2⅜	Certain-Teed Prod	2	2⅜	2⅜	2⅜	0
35	11	Certain-Teed Prod pf 7	1	12	12	12	-3
28⅜	3⅛	Checker Cab Mfg	5	6⅛	5⅛	6⅛	-⅛
46⅜	23⅜	Chesapeake & Ohio 2½	95	25⅜	23⅜	23⅜	-⅛
84⅜	13⅛	Chesapeake Corp 2	24	17	16⅜	16½	0
1	⅛	Chicago & East Ill pf	1	1	1	1	-½
7⅜	2½	Chicago Gt Western	8	2⅜	2⅜	2⅜	+⅛
37⅜	7½	Chi Gt Western pf 2	6	11⅜	10⅜	11	+⅛
8⅜	1⅛	Chicago Mil & St Paul	7	2⅛	1½	1⅜	0
18⅜	2½	Chicago Mil & St P pf	2	3	2⅜	3	+⅛
48⅜	5	Chi & Northwest	43	6⅛	5⅜	6⅛	+⅛
116	18⅛	Chi & Northwest pf	1	17	17	17	
15⅜	3⅛	Chi Pneumatic T	1	4	3⅜	4	+⅛
35	6⅛	Chi Pneumatic T pf	4	8	7⅛	8	+⅛
65⅜	7⅛	Chi Rock I & Pac	4	9	8½	9	+⅛
90	10⅜	Chi Rock I & Pac 6% pf	1	13	11	13	-1½
101	14	Chi Rock I & Pac 7% pf	1	16	15½	15½	
28⅜	5⅛	Childs Co	1	6⅛	6	6	
26⅜	11⅛	Chrysler Motor 1	120	14⅛	13⅛	14	
37⅜	26½	City Ice & Fuel 2.40	3	27	26½	26½	
4⅜	⅛	City Stores	26	⅛		⅛	
34⅜	15	Cluett Peabody 2	1	15⅜	15⅜	15⅜	0
170	97½	Coca-Cola 7a	36	108⅜	106	107	+1½
50½	24	Colgate Pal Peet 2½	6	27	27	27	-⅛
104½	79⅜	Colgate Pal Peet pf 6	1	89	89	89	
17½	6½	Collins & Aikman Co	1	7⅛	7⅛	7⅛	+⅛
32⅜	6½	Colo Fuel & Iron	7	7⅛	7⅛	7⅛	+⅛
111⅜	32	Columbian Carbon 4	6	36⅛	34	34	-1
45⅜	11⅜	Columbia Gas & El 1½	79	13⅛	13	13	-⅛
97⅜	70	Colum Gas & El 5% pf 5		70	70	70	
28⅜	8	Com Credit 1.60	11	10	9⅜	10	+⅛
24	15½	Com Invest Tr 2	2	16⅛	16	16⅛	+⅛
21⅜	6⅜	Commercial Solvents 1	54	9⅛	8⅜	8⅜	+⅛
12	3	Commonwlth & So .20	385	3⅜	3⅜	3⅜	+⅛
100⅜	46	Commonwlth & So pf 6	1	61⅛	61⅛	61⅛	+1⅛
14⅛	6⅜	Congoleum Nairn .75	1	8⅛	8⅛	8⅛	+⅛
30⅜	6⅛	Congress Cigar 1	4	8	6⅜	8	+⅛
37⅜	20	Consolidat Cigar 5	1	27	22½	27	+6⅛
15	3⅛	Consol Film Ind	3	4	3½	4	0
18⅜	7⅜	Consol Film pf 2	3	9⅛	8⅜	8⅛	-⅛
109⅜	57⅛	Consol Gas 4	189	61⅛	60⅜	60⅜	-⅛
107	88	Consol Gas pf 5	2	90	90	90	+1⅛
15⅜	8⅛	Consol Laundries 1	3	9⅛	9	9⅛	+⅛
42⅜	10	Consol RR of Cuba pf 6		12	12	12	-1
1⅛	⅛	Consol Textile	5	⅛	⅛	⅛	0
8⅜	⅜	Container Corp A	3	2⅛	1⅛	2⅛	+⅛
3	⅛	Container Corp B	1	1	1	1	+⅛
30	4⅛	Contin Baking A	2	5⅛	5⅛	5⅛	-⅛
3⅛	⅛	Contin Baking B	9	⅜	⅛	⅜	+⅛
62⅜	30⅜	Continental Can 2½	23	35⅛	34½	34⅜	-⅛
61⅛	18⅜	Contin Insurance 2.40	41	20⅜	20	20⅜	+⅛
4⅜	1	Contin Motors	9	1⅛	⅛	1⅛	0
12	5	Contin Oil	40	6⅛	5⅛	6	+⅛
12	⅛	Contin Shares	23	⅛	⅛	⅛	+⅛
86⅜	36⅜	Corn Prod Ref 3	12	42	41	41⅜	+1⅜
18	2⅜	Coty Inc	1	3⅜	3⅜	3⅜	+⅛
36	13⅛	Crown Cork & Seal 2.40	1	13⅜	13⅜	13⅜	
6⅛	1⅛	Crown Zellerbach	1	2⅛	1⅛	2⅛	+1
68	20	Crucible Steel	5	24	21½	24	+1½
5⅛	1	Cuban Amer Sugar	1	1	1	1	0
48⅜	20	Cudahy Packing 4	3	31	30⅜	31	-⅛
6⅛	1	Curtiss Wright Corp	25	1½	1⅛	1½	+⅛
8⅜	1⅜	Curtiss Wright Corp A	2	2	1⅛	2	+⅛
41	7⅛	Cutler-Hammer	6	7⅛	7½	7½	-⅛
		—D—D—D—					
23	8⅛	Davison Chemical	2	4	3⅜	4	+⅛
157	64	Delaware & Hudson 9	4	71	70	70½	-⅛
102	17⅜	Delaware Lack & West	8	20⅜	19⅜	20⅜	+⅛
185	10⅛	[illegible]	8	116	112	112⅜	+1½
19	9	[illegible]	2	8⅜	8½	8½	-⅛
2?	10⅛	[illegible] Match	3	13	13	13	-⅛
25	9	[illegible] Match pf 1½	3	8½	28	28⅜	-⅛
1?	6⅛	[illegible] Mines	2	8	8	8	-⅛
24	1	[illegible] 1.20	2	14⅛	14⅛	14⅛	0
21	7⅛	Doug Aircraft 1a	5	8	7½	8	0
27	20	Dresser Mfg A 3½	1	20⅛	20⅛	20⅛	-⅛
18	10⅛	Dresser Mfg B 2	1	11	11	11	-⅛
78⅛	42⅜	Drug Incorp 4	88	54	52⅛	53⅜	+⅛

1931 High	1931 Low	Stocks and Rate $ (An Div)	Sales	High	Low	Close	Net Chge
		—D—D—D—					
8¼	1½	Dunhill Internat	1	1½	1½	1½	0
107	50⅜	Du Pont de Nemours 4	150	57⅛	55½	55½	-½
124¼	94	Du Pont de Nemo deb 6	1	100¼	99	100¼	+1¼
		—E—E—E—					
13¼	2⅜	Eastern Roll Mill	1	3⅛	3⅛	3⅛	+⅛
186⅜	77	Eastman Kodak 8b	23	82¼	80½	82¼	+2¼
21½	5⅛	Eaton Axle & Sprg .50	2	5⅛	5⅛	5⅛	0
11⅛	½	Eitingon Schild	7	1½	⅜	⅜	+¼
69	7½	Eitingon Schild 1st pf	62	11	8⅛	8⅛	+⅛
74⅛	20	Electric Autolite 4	70	31⅛	30½	30½	0
4½	⅜	Electric Boat	1	⅜		⅜	0
60⅜	9	Electric P & Lt 1	98	13⅛	10⅜	10⅜	-⅜
108½	41	Electric P & Lt pf 7	1	51½	50	50	-½
98¼	32	Electric P&Lt 6% pf 6	2	43	42½	43	-½
66	23	Electric Stor Battery 4	1	26½	26½	26½	+⅛
9⅛	2	Elec & Music Ltd	1	3	3	3	0
45⅜	23½	Endicott-Johnson 3	3	27½	27½	27½	-2½
49	15	Engineers Pub Ser 1.60	2	18	17	17	0
39¼	5	Erie R R	4	6	5⅛	6	+½
45½	6⅛	Erie R R 1st pf	1	7⅛	7⅛	7⅛	+⅛
8⅜	1	Evans Products	5	1⅛	1	1	-⅛
		—F—F—F—					
29⅜	3½	Fairbanks Morse	8	4	3⅜	4	+⅛
24	4⅛	Fashion Pk Asso pf	1	5½	5½	5½	0
27	3	Federal Water Service	2	3⅜	3⅛	3⅜	0
27½	10½	Feder Dept Stores 1	1	12	12	12	0
56⅛	20⅛	Fidelity Phenix F I 2.60	1	24⅛	24⅛	24⅛	-⅛
21½	12⅜	Firestone T & R 1	...	16⅜	16½	16⅜	-1⅛
63	41	First Nat'l Stores 2½	4	47½	46⅜	46⅜	+⅛
⅜	⅛	Fisk Rubber	3		⅛	⅛	0
35½	7⅜	Florsheim Shoe	1	8	8	8	+⅛
64½	8	Foster-Wheeler	6	9⅛	8⅛	9⅛	+⅛
17½	2⅛	Foundation Co	1	3⅛	3⅛	3⅛	+⅛
82½	15⅜	Fourth N Invest	3	20	17⅜	18⅜	+⅛
38⅜	2⅛	Fox Film A	11	2⅜	2½	2⅜	+⅛
43¼	13⅛	Freeport Texas 3	24	17	16⅜	16½	+⅛
		—G—G—G—					
6⅜	1	Gabriel Co	1	1⅛	1	1	-⅛
7½	2⅛	Gen Am Invest	2	2½	2⅛	2½	0
73⅛	28	Gen Am T Car 4	13	31⅛	30	31	+1
47	9⅛	Gen Asphalt 2	2	12⅛	12	12⅛	+⅛
25½	9½	General Baking 2	1	13⅜	13	13⅜	+⅛
13	1⅜	General Cable	1	2⅛	1⅛	1⅛	0
25	2½	General Cable A	9	3⅛	3⅛	3⅛	+⅛
45½	25	General Cigar 4	1	29⅛	28⅜	29⅛	+⅛
54⅜	22½	Gen Electric 1.60	182	25⅜	24⅜	25	-⅛
12⅜	10⅜	Gen Electric special .60	18	11⅛	10⅜	10⅜	0
56	29⅜	General Foods Corp 3	46	35	33⅛	34	+½
8½	1⅛	Gen Gas & E A (6%)	1	1⅛	1½	1⅛	+⅛
76⅜	14⅛	Gen Gas & E cv pf 6	1	25	25	25	0
50	29⅜	General Mills 3	4	32	30½	32	+1½
100½	85	General Mills pf 6	3	85	85	85	
45	21⅛	General Motors 3	368	23⅜	22¼	22⅜	-⅛
102⅜	79⅜	General Motors pf 5	1	84	84	84	0
10⅜	3¼	General Outd Adver	2	3⅜	3⅜	3⅜	
23	2⅜	Gen Pub Service	5	3⅜	3⅜	3⅜	+⅛
64¼	21	General Ry Signal 5	11	23⅜	22⅜	23⅜	+⅛
8½	⅜	Gen Realty & Util	1	1	1	1	+⅛
15⅜	½	Gen Theatres Equip	6	⅜	½	½	-⅛
38⅜	9⅛	Gillette Saf Raz	88	13	12	12⅛	+⅛
7⅛	1⅛	Gimbel Brothers	5	2⅛	2	2	-⅛
52	26⅛	Gimbel Brothers pf 7	1	29	27	29	-2⅛
9⅜	3⅜	Gobel Incorp	10	6⅛	5⅛	6⅛	+⅛
42⅜	14½	Gold Dust 2.50	30	18⅜	17½	17½	-⅛
20⅜	3⅜	Goodrich (B F) Co	11	4⅛	4	4	0
52⅜	13⅜	Goodyear T & Rub 3	25	19	16⅜	19	+2
91	35	Goodyear T & R 1st pf 7	2	49⅜	49	49⅜	-2⅛
13⅜	3½	Gotham Silk Hos	7	7½	8	8	-½
6½	1⅛	Graham-Paige Mot	2	3⅜	3⅜	3⅜	0
22⅜	5⅛	Granby Copper .50	3	5⅜	5½	5½	0
25½	1½	Grand Silver Stores	3	2	2	2	-⅛
15⅜	7	Grand Union	2	8	7½	8	+⅛
29⅜	11½	Granite City Steel 2	2	12	12	12	+⅛
42	24½	Grant (W T) Co 1	3	27⅜	26½	27½	+1⅛
69⅛	15⅛	Great Northern pf	14	17⅛	16⅜	17⅛	+⅛
23½	10	Great Nor Ore ctfs 2	19	12	11	11⅛	-⅛
11⅜	5⅛	Great West Sugar	2	6⅛	6⅛	6⅛	+⅛
6⅛	1	Grigsby-Grunow	21	1⅛	1	1⅛	0
37½	4	Gulf States Steel	1	5	5	5	-⅛
		—H—H—H—					
9⅛	1⅛	Hahn Dept Store	25	2	1⅜	1⅜	+⅛
68⅜	14	Hahn Dept Store pf 6½	2	15	14⅛	15	+⅛
19⅛	11	Hall Print 1.20	1	11½	11⅛	11⅛	-⅛
5	1	Hayes Bod	2	1⅛	1⅛	1⅛	
15	5	Hercules Motor .50	1	5	5	5	
103⅛	65	Hershey Chocolate 5	4	79⅛	79⅛	79⅛	0
104	70½	Hershey Choc pf 4	1	81⅛	81	80⅜	-1⅛
37	10⅛	Holland Furnace 1	3	10⅛	10⅛	10⅛	-⅛
135	81	Homestake Mining 1.80	6	130½	126½	129½	
9⅛	2½	Houd-Hersh B	61	3	2⅜	3	
68⅜	15⅛	Houston Oil	7	19	15⅛	18½	-1
14⅛	3	Houston Oil new	1	3⅛	3½	3⅛	+⅛
29⅜	11½	*Howe Sound 2	2	13⅛	13	13	-1⅛
44⅜	26⅜	Hudson & Manhat 2.50	2	28⅜	28⅜	28⅜	+⅛
26	7⅛	Hudson Motors ⅜	12	10⅜	10⅛	10⅜	+⅛
18⅜	3⅜	Hupp Motor	14	4⅛	3½	4⅛	+⅛
		—I—I—I—					
89	9⅛	Illinois Central	35	10⅜	10	10⅛	+⅛
4⅛	⅜	Indian Motocycle	1	1⅛	1⅛	1⅛	+⅛
4⅛	1⅛	Indian Refining	1	1⅛	1⅛	1⅛	-⅛
86	21	Indust Rayon 4	11	24⅜	23⅜	24⅜	+1⅛
182	23⅛	Ingersoll Rand 4	18	33⅛	30⅛	30⅛	-⅛
71	19⅛	Inland Steel 2	1	23	23	23	+3⅛
11⅜	3	Inspiration Copper	3	3⅛	3⅛	3⅛	0
12⅜	4⅛	Insurance Corp .40		4⅛	4⅛	4⅛	-⅛
9⅛	2⅛	Insuranshares ct .40	1	3	3	3	0
34	4⅛	Interboro Rapid Tran	18	6	5⅛	5⅛	0
15	2⅛	Interlake Iron	2	3⅛	3⅛	3⅛	-⅛
4½	⅛	Intercon Rubber		⅛		⅛	
5⅛	1	Inter Agric Chem	1	1⅛	1⅛	1⅛	
31⅛	4⅛	Inter Agric C pr pf	1	5	5	5	
179⅛	92	Inter Bus Mach 6a	6	107	104⅜	104⅜	
12⅜	3	Internat Carriers ⅛b	1	5	5⅛	5	-1⅛
62⅛	16	International Cement 2	2	16½	16⅜	16⅜	-⅛
4	⅜	Internat Com Eng	16	⅜		⅛	
60⅛	22⅜	Inter Harvester 2½	24	24⅜	24	24	0
51	9⅛	Inter Hydro Elec 2a	6	10⅛	10	10⅛	-⅛
78⅜	11	Internat Match pf 4	21	18⅜	16⅜	17	-⅛
16⅜	2⅜	Inter Mer Marine	3	3⅜	3	3	-⅛
20⅜	7	Inter Nickel of Can .20	61	7⅛	7⅛	7⅛	-⅛
123	80	*Inter Nickel of Can pf 7	3	82	80	82	
10⅛	1⅛	Internat P & Pap A	2	2	2	2	0
6	⅛	Internat P & Pap B	1	1	1	1	+⅛
4½	⅛	Internat P & Pap C	6	⅛		⅛	+⅛
45⅜	6⅛	Internat P & P pf	1	7½	7½	7½	+⅛
42	18	Internat Salt 3	3	21	21	21	+⅛
54	37	Internat Shoe 3	80	37⅜	37	37⅜	+⅛
38⅜	7⅛	Internat Tel & Tel .60	54	8⅛		8⅛	-⅛
21⅛	8	Interstate D Store 2	1	11	11	11	-1⅛
9⅛	1⅛	Investors Equity	7	1⅛	1⅛	1⅛	0
31	14⅜	Island Creek Coal 3	1	15	15	15	
		—J—J—J—					
67⅜	24	*Jewel Tea 4b	3	31½	30⅛	31	+⅛
40⅜	15⅜	Johns-Manville Corp 1	17	18⅛	17⅜	17⅜	+⅛
		—K—K—K—					
24⅛	7⅛	Kayser (J) 1	1	8	7⅛	8	+⅛
3⅛	⅛	Kelly-Spring Tire	11	1⅛	1⅛	1⅛	-⅛
22⅛	3	Kelsey Hayes Wheel	27	3⅜	3	3⅜	+⅛
15⅜	6	Kelvinator Corp	9	7⅛	7⅛	7⅛	-⅛
31⅜	9⅜	Kennecott Copper .50	87	11⅜	10⅜	11⅜	+⅛
41	13⅜	Kimberly Clark 2½	8	17	15⅛	15⅛	-⅛
29⅜	15	Kresge (SS) Co 1.60	19	16	15⅜	15⅜	-⅛
55	26⅛	Kress (S H) 1	3	37	30⅜	37	+6
27⅜	4⅛	Kreuger & Toll 1.61	162	5⅜	5⅛	5⅛	-⅛
38⅜	12⅜	Kroger Groc & Bak 1a	14	14⅜	13⅛	13⅜	-⅛
		—L—L—L—					
87⅜	40⅜	Lambert & Co 5	4	50	48⅛	49⅛	+½
4⅛	1⅛	Lee Rubber & Tire	1	2⅛	2⅛	2⅛	-⅛
61	8	Lehigh Valley	3	10⅛	10⅛	10⅛	0
8⅛	1⅛	Lehigh Valley Coal	9	2	2	2	0
69⅛	35	Lehman Corp 2.40	13	37⅛	36⅛	37⅛	-⅛
34⅛	18⅛	Lehn & Fink 3	1	20	20	20	-⅛
20⅛	5⅛	Libbey Owens Ford Gl	1	6⅛	6⅛	6⅛	-⅛
91⅛	40	Liggett & Myers B 4	6	49	48⅛	47⅜	-⅛
26⅜	16	Lily-Tulip Cup 1½	2	17½	17	17	
34⅛	12⅜	Lima Locomotive	1	15	15	15	-⅛
33	14	Link Belt 1.20	1	14	14	14	0
55⅜	18⅛	Liquid Carbonic 3	8	16	15⅛	16	+⅛
63⅜	23⅜	Loew's Incorp 3	34	28⅛	27	27⅛	+⅛
6⅛	2⅜	Loft Incorp	3	3	3	3	0
64⅜	29⅜	Loose-Wiles Bis 2.60a	4	31⅜	31	31	+1½
21⅛	10	Lorillard (P) Co 1.20	61	13⅛	12⅜	13	-⅛
35⅜	17⅛	Louisville G & E A 1⅜	3	20⅜	20	20⅜	+1⅛
111	20⅜	Louisville & Nash 4	3	23⅜	22⅜	22⅜	-⅛
19	4	Ludlum Steel	4	4⅛	4⅛	4⅛	+⅛
		—M—M—M—					
43⅛	12	Mack Truck 1	15	14⅜	13⅜	14⅛	+⅛
106⅛	50	Macy (R H) Co 3	2	56	55⅜	55⅜	-⅛
7½	1	Madison Sq Garden	2	2⅛	2⅛	2⅛	+⅛
8	3	Mandel Brothers	4	3⅜	3	3⅜	
39	6⅜	Manhat El mod gtd 15	4	8⅛	8	8	0
24⅛	9⅛	Marine Midland 1.20	1	10⅜	10⅜	10⅜	-⅛
10	1⅛	Marmon Motor	4	1⅛	1	1⅛	+⅛
32⅜	9⅛	Marsh Field 2½	5	10⅜	10⅜	10½	-⅛
31⅛	12	Mathieson Alk Wks 2	5	15	14⅜	14⅜	-⅛
39	15⅜	May Dept Store 2½	4	16⅜	16⅜	16⅜	+⅛
8⅛	1⅛	Maytag Co	2	2	2	2	+⅛
24⅛	5	Maytag Co pf w w 3	1	6⅜	6⅜	6⅜	-⅛
36	18⅜	McCall Corp 2.50	2	18	18	18	-2
51⅛	18⅜	McCrory Stores 2	1	15	15	15	-3⅛
108⅜	38½	McKeesport Tin P 4	27	48⅛	47⅜	47⅜	0
17	3⅜	McKesson & Robbins		4⅛	4⅛	4⅛	+⅛
10⅛	1⅛	McLellan Stores	6	2	1⅛	2	0
6⅛	2	Mengel Co	1	2⅛	2⅛	2⅛	-⅛
10⅜	2⅜	Miami Copper	1	3⅜	3⅜	3⅜	-⅛
16⅜	5	Mid-Continent Pet	6	6	6⅛	6	+⅛
31⅛	7	Midland Steel Prod 2	3	7⅛	7⅜	7⅛	-⅛
58⅛	15	Minnea Honey Reg 3a	1	20	16	20	+4⅛
7⅛	1⅛	Minnea Mol Power	1	1⅛	1⅛	1⅛	-⅛
11½	1	Minnea St P & S S M		⅛		⅛	
28⅛	4	Missouri Kan & Tex	21	5	4⅛	4⅛	-⅛
85	10½	Missouri Kan & Tex pf	1	12⅛	12⅛	12⅛	0½
42	6⅛	Missouri Pacific	20	7⅛	7	7	-⅛
107	12	Missouri Pacific pf	10	14⅛	13⅜	13⅜	-⅛
29	18⅛	Monsanto Chem 1.25a	3	21⅛	21½	21½	0
29⅛	6⅛	Montgomery Ward	180	8	7⅛	7⅜	-⅛
58	28	Morrell & Co 3	2	30	29⅜	29⅜	-⅛
	⅛	Mother Lode	2	⅛		⅛	0
19⅛	5	Motor Wheel .50	2	5⅛	5½	5½	+⅛
36⅛	5⅛	Mullins Mfg Corp	1	5⅛	5⅛	5⅛	-⅛
18⅛	5	Murray Co of Am	3	6⅜	6⅛	6⅛	
		—N—N—N—					
40⅛	15	Nash Motors 2	35	18	16⅜	17⅛	+⅛
16⅛	2⅛	National Acme	1	2⅛		2⅛	-⅛
6	⅛	National Bella Hess	45	1	⅛	1	0
[illegible]	36⅜	National Biscuit 2.80	73	41⅛	39⅜	40⅛	
19	7⅛	Nat Cash Register A	40	8⅛	8	8⅛	-⅛
50	20	National Dairy Pr 2.60	64	23⅛	22⅜	22⅜	-⅛
36	16	National Distillers 2		18⅜	17	18⅜	
27⅛	5⅛	Nat Enam & Sta	1	6	6	6	
189	78½	National Lead 5	3	85	85	85	+3

1931 High	1931 Low	Stocks and Rate $ (An Div)	Sales	High	Low	Close	Net Chge
		—N—N—N—					
44⅛	10⅛	National Pow & Lt 1	24	15	13⅜	13⅜	-⅛
68	18½	National Steel 2	5	22½	22	22	-1
76½	10	National Surety 2	2	12	11⅛	11⅛	+⅛
24⅛	6⅛	National Tea 1	6	7⅛	7	7	+⅛
14⅛	4⅛	Nevada Consol Cop .40	5	5⅛	5⅛	5⅛	+⅛
25	4½	N Y Airbrake	1	5⅛	5⅛	5⅛	+⅛
132¾	24½	New York Central	176	30½	29	29	-⅛
88	2½	N York C & St L	1	4½	4½	4½	+⅛
94	5	N York C & St L pf	2	6	6	6	-⅛
12⅛	1⅛	New York Invest	11	1⅛	1	1⅛	-⅛
94⅛	17	New York N H & H R R	82	21⅜	20⅛	20½	-⅛
119⅜	52	New York N H & H pf 7	3	60	57	60	+4
18⅛	5⅛	New York O & Western	6	7⅛	7	7⅛	+⅛
12⅛	2⅛	New York Shipbldg	7	4	4	4	0
1	⅛	New York Railways	5	⅛	⅛	⅛	-⅛
29½	10	Noranda Mines .50	10	12½	12⅛	12⅛	+⅛
217	105⅜	Norfolk & Western 10a		118	118	118	0
90¼	26	North American 10%h	143	35⅛	33½	33¼	-⅛
11	2⅛	North Amer Aviation	76	3⅛	3⅛	3⅜	-⅛
60⅛	14½	*Northern Pacific 4½h	16	16⅜	15⅜	15⅜	-1
		—O—O—O—					
18⅛	5⅛	Ohio Oil Co	30	5⅛	5	5⅛	0
5⅛	⅛	Oliver Farm Equip		1	1	1	+⅛
26	2⅛	Oliver Farm Eq pr pf	2	3⅛	2½	3⅛	+1⅛
58⅛	16⅛	*Otis Elevator 1½	1	19⅜	19⅜	19⅜	0
89⅜	20	Owens Illinois Glass 2	4	20½	20⅜	20½	0
		—P—P—P—					
54⅛	29⅜	*Pacific Gas & Elec 2	7	34⅛	34	34	-1
69½	35	Pacific Light Corp 3		40	40	40	+⅛
11⅛	3⅛	Packard Motor .40	58	4⅛	3⅛	4⅛	+⅛
60¼	5½	Para Publix 3½l	90	7½	6⅜	7	-⅛
11	3	Park & Tilford		3	3	3	0
3⅛	⅛	Park Utah Consol	7	1⅛	1⅛	1⅛	0
4⅛	1	Parmelee Trans	19	2	1⅛	1⅛	0
2⅛	½	Pathe Exchange	4	½		½	+⅛
8⅛	1⅛	Pathe Exchange A	11	2	1⅛	1⅛	+⅛
4⅛	2	Peerless Motor	1	2½	2½	2½	-⅛
46⅛	22	Penick & Ford	6	27⅛	26⅛	26½	-⅛
44⅛	26⅛	Penney (J C) Co 2.40	4	28⅛	26⅜	28⅛	+⅛
5⅛	⅛	Penna Dixie Cement	1	1	1	1	-⅛
29	2½	Penna Dixie Cement pf		3	3	3	-⅛
64	16⅛	Penna R R 2	4	18⅛	17⅛	18⅛	-⅛
250	107	Peoples Gas L & Coke 8	3	118	115	118	+3
17½	9	Pet Milk 1	1	12	12	12	-1
10⅛	2⅛	Petroleum Corp 1	36	3⅛	3	3⅛	+⅛
25⅛	5⅛	Phelps Dodge Corp 1	6	7	6⅛	7	+⅛
12⅛	2⅛	Phila & Read C & I	9	4	3	4	+1
12⅛	6	*Philip Morris 1	2	8⅛	8⅛	8⅛	-⅛
16⅛	4	Phillips Petroleum	31	4⅜	3⅜	4⅛	+⅛
72⅛	39⅛	Pierce-Arrow Mot pf 6	1	41	41	41	
1⅛	⅛	Pierce Oil	1	⅛	⅛	⅛	0
37	19⅛	Pillsbury Flour Mills 2	3	21½	21	21	0
28½	4	Pitts Coal of Pa	1	6	6	6	+2
80	27⅛	Pitts Coal of Pa pf	1	29½	29½	29½	
15	1	Pittsburgh United	3	1	1	1	0
18⅛	3	Poor & Co B	1	3⅛	3⅛	3⅛	-⅛
39⅛	4	Postal Tel & Cable pf	1	4⅛	4⅛	4⅛	-⅛
20⅛	4⅛	Prairie Oil & Gas	7	5⅛	4⅛	5½	-⅛
26⅛	5⅛	Prairie Pipe Line	18	6⅛	6	6½	-⅛
7⅛	1⅛	Pressed Steel Car	1	1½	1½	1½	-⅛
47⅛	5	Pressed Steel Car pf	3	6½	6⅛	6½	-⅛
71⅛	36⅛	Procter & Gamble 2.40	18	40½	40	40⅛	+⅛
6	1	Producers & Refiners	1	1⅛	1½	1⅛	+⅛
96⅛	49⅛	Pub Ser of N J 3.40	47	55⅛	54	54½	0
102⅛	78	Pub Ser of N J 5% pf 5	1	80	80	80	0
120⅛	89	Pub Ser of N J 6% pf 6	‡1	95⅛	95⅛	95⅛	+⅛
160½	120	Pub Ser of N J 8% pf 8	1	120	120	120	-2
58⅛	15⅛	Pullman Incorp 3	21	18⅛	16⅛	17	-⅛
11⅛	3⅛	Pure Oil	18	4⅛	3⅛	4⅛	+⅛
55⅛	10⅛	Purity Bakeries 3	15	12⅛	12⅛	12⅛	+⅛
		—R—R—R—					
27⅛	5⅛	Radio Corp of Am	79	5⅛	5⅛	5½	-⅛
60	9½	Radio Corp of Am pf B	89	11½	10⅛	11	-⅛
29½	8½	Raybestos Manhat 1.60	12	11	10½	10½	-1
30⅛	2	Real Silk Hosiery	8	2⅛	1⅛	2⅛	+⅛
1⅛	⅛	Reis (R) Co	1	⅛	⅛	⅛	
19⅛	1⅛	Remington Rand	54	2½	2	2⅛	0
68	6⅛	Remington R 1st pf	3	10	8	10	
10⅛	2⅛	Reo Motor Car .40	7	3⅛	3	3⅛	-⅛
25⅛	3⅛	Republic Steel	24	5⅛	4⅛	5⅛	-⅛
54	8⅛	Republic Steel Corp pf	7	9⅛	9⅛	9⅛	-⅛
30	6⅛	Revere Cop & Brass A	1	6⅛	6⅛	6⅛	
22⅛	7	Reynolds Metal 1⅛	6	9	8	9	-1
18⅛	3	Reynolds Springs	1	4⅛	4⅛	4⅛	
54⅛	32½	Reynolds Tobacco B 3	30	35½	32⅛	35½	+2½
6⅛	⅛	Richfield Oil of Cal	5	⅛	⅛	⅛	0
10⅛	1⅛	Rio Grande Oil	1	1⅛	1⅛	1⅛	0
26	3⅛	Rossia Insurance Co	3	4⅛	4⅛	4⅛	0
42⅛	12	Royal Dutch	7	14⅛	14⅛	14⅛	0
		—S—S—S—					
69⅛	38⅛	Safeway Stores 5	18	43½	41⅛	43⅛	+1⅛
30⅛	7	St Joseph Lead .60	18	7⅛	7⅛	7⅛	-⅛
62⅛	3	St Louis & San Fran	2	3⅛	3	3⅛	-⅛
76	4⅛	St Louis & S Fran pf 6	3	5	4⅛	5	+⅛
20⅛	3⅛	Savage Arms	4	4⅛	3⅛	4	0
11⅛	3⅛	Schulte Ret Stores	1	3⅛	3⅛	3⅛	0
1⅛	⅛	Seaboard Air Line	7	⅛	⅛	⅛	0
2⅛	⅛	Seaboard Air Line pf	2	⅛	⅛	⅛	
20⅛	5⅛	Seaboard Oil Co	24	7	6⅛	7	+⅛
11	2⅛	Seagrave Corp	1	2½	2½	2½	
63⅛	30⅛	Sears Roebuck 2½a	66	33⅛	33	33	-⅛
6⅛	⅛	Second Nat Investors	⅛	1⅛	1⅛	1⅛	
58⅛	27	Second Nat Invest pf	1	28⅛	28⅛	28⅛	
11⅛	3½	Servel Incorp	15	4½	4⅛	4⅛	-⅛
21	3⅛	Sharpe & Dohme	3	4	3½	3⅛	0
61½	28	Sharpe & Dohme pf 3½	‡50	27½	27½	27½	-⅛
29⅛	8⅛	Shattuck (F G) 1	20	10⅛	9⅛	9⅛	-⅛
10⅛	2⅛	Shell Union Oil	17	3	2⅛	3	-⅛
78	15	Shell Union Oil pf	1	17½	17⅛	17⅛	-⅛
28⅛	6⅛	Simmons Co	11	7⅛	6⅛	7⅛	-⅛
11	3⅛	Simms Petroleum	1	4⅛	4⅛	4⅛	-⅛
15⅛	4⅛	Sinclair Consol Oil	64	4⅛	4⅛	4⅛	+⅛
12⅛	2⅛	Skelly Oil	5	2⅛	2⅛	2⅛	+⅛
21	8⅛	Socony-Vacuum 1	109	9⅛	8⅛	9⅛	+⅛
54⅛	28⅛	Southern Cal Edison 2	3	31⅛	30⅛	31⅛	+⅛
109½	26⅛	Southern Pacific 6	68	28⅛	27½	27⅛	-⅛
17½	6⅛	So Porto Ric Sug	3	8⅛	7⅛	7⅛	0
38	6⅛	Southern Railways	16	7½	7	7⅛	-⅛
65⅛	9⅛	Southern Railways pf	1	11⅛	11⅛	11⅛	-1⅛
76	11	Southern Ry M & O 4	3	18	17½	18	-2
16⅛	9	Spencer Kellog & S .80	2	9⅛	9⅛	9⅛	
17⅛	6	Spicer Mfg Co	1	6	6	6	
20⅛	10⅛	Standard Brands 1.20	54	13⅛	13	13⅛	-⅛
88⅛	25⅛	Standard Gas & E 3½	‡40	30⅛	27⅛	27⅛	-1½
64⅛	29⅛	Standard Gas & E pf 4	4	36	34⅛	36	-2⅛
109⅛	40	Stand G & Elec 6% pf 6	‡1	59	59	59	-2⅛
4⅛	⅛	Standard Inv Corp	1	½		½	
51⅛	23⅛	Stand Oil Cal 2½	68	25⅛	24	25	-⅛
19	7⅛	Stand Oil of Kan	1	9	9	9	
52½	26	Stand Oil (N J) 2h	176	28⅛	27½	27½	-⅛
34⅛	6	Starrett Co 2	2	6⅛	6⅛	6⅛	-⅛
5⅛	½	Sterling Sec A	1	⅛		⅛	-⅛
9⅛	1⅛	Sterling Sec pf	3	2	2	2	-⅛
40	16⅛	Sterling Sec cv pf	3	25	20½	25	+5

1931 High	1931 Low	Stocks and Rate $ (An Div)	Sales	High	Low	Close	Net Chge
		—S—S—S—					
21⅛	4⅛	Stewart Warner	6	5½	4½	5⅛	0
54½	9⅛	Stone & Webster 2	21	10⅛	10⅛	10⅛	+⅛
26	9	Studebaker 1.20	13	11⅛	11⅛	11½	+⅛
45⅛	28⅛	Sun Oil 1	2	29½	29	29⅛	+⅛
1⅛	⅛	Superior Oil	1	⅛	⅛	⅛	0
18⅛	2⅛	Superior Steel	2	5	4⅛	5	+⅛
15⅛	10½	Sweets Co of Am 1	1	13	10⅛	13	+2⅛
		—T—T—T—					
9½	2	Tennessee Corp	2	2⅛	2⅛	2⅛	0
36⅛	9⅛	Texas Corp 2	84	12	10⅛	12	+1⅛
55⅛	19½	Texas Gulf Sulphur 3	24	23⅛	22⅛	22⅛	+⅛
100	21⅛	Texas & Pacific 5	2	33	33	33	+8⅛
6½	1⅛	Texas Pac C & Oil	5	2	2	2	0
17⅛	4⅛	Texas Pac Land Trust	11	5	4½	4½	-⅛
41	24⅛	Thatcher Mfg cv pf 3.60	1	27	27	27	
25	5⅛	The Fair 1	1	6	6	6	+⅛
9	1½	Thermoid Co	1	1⅛	1⅛	1⅛	+⅛
27	11⅛	Third Nat Invest .55	1	17	14	17	+4
35	12⅛	Thompson (J R) 1	1	12	12	12	-1
18	6⅛	Thomp Product 1.30	4	9½	9⅛	9½	+⅛
9	2⅛	Tide Water A Oil	18	2⅛	2⅛	2⅛	+⅛
68	20½	Tide Water A Oil pf 6	5	25	25	25	0
83	30	Tide Water Oil pf 5	1	33	33	33	0
12	3½	Timken Det Axle	1	3⅛	3⅛	3⅛	0
59	16⅛	Timken Roller Bear 2	25	18⅛	17⅛	18⅛	+⅛
4½	1⅛	Tobacco Prod	1	2⅛	2⅛	2⅛	-⅛
14	6	Tobacco Prod A .80	9	7⅛	6½	7	+⅛
18	2	Transamerica Corp	22	2⅛	2	2⅛	+⅛
11⅛	2	Tri-Continental	17	3	2⅛	3	+⅛
94⅛	36½	Tri-Continental pf 6	4	42	41	42	
45⅛	24	Trico Products 2½	3	26⅛	26½	26⅛	+⅛
24	5⅛	Truscon Steel	1	6	6	6	+⅛
		—U—U—U—					
21⅛	2	Ulen & Co	1	2½	2⅛	2⅛	0
76⅛	13⅛	Underwood E Fish 4	4	16⅛	16	16	-⅛
72	27⅛	Un Carb & Carbon 2.60	61	31⅛	30⅛	31	+⅛
26⅛	11	Union Oil (Cal) 2	18	12⅛	12⅛	12⅛	+⅛
205⅛	70⅛	Union Pacific 10	25	73⅛	71	71⅛	+⅛
87	61	Union Pacific pf 4	1	62	62	62	
25⅛	16	Union Tank Car 1.60	3	20	17	20	+3⅛
88⅛	9⅛	United Air & Tran	69	11⅛	10⅛	11⅛	+⅛
61⅛	40	United Air & Tran pf 3	1	41	41	41	-1
41⅛	18	United Bis (Amer) 2	4	22⅛	22⅛	22⅛	+⅛
28⅛	6⅛	United Carbon	1	10	10	10	+⅛
7⅛	1⅛	United Cigar Store	1	1⅛	1⅛	1⅛	+⅛
51⅛	7⅛	United Corp ⅛	175	9⅛	8⅛	8⅛	-⅛
52⅛	26⅛	United Corp pf 3	5	33⅛	33	33⅛	+1⅛
13	2	United Elec Coal	5	3⅛	3	3	0
67⅛	17½	United Fruit 1½h	21	24	20⅛	24	+2⅛
37½	15⅛	United Gas Imp 1.20	62	19	18	18½	0
81⅛	9⅛	United Piece Dye Wks	1	11½	11⅛	11⅛	+⅛
12½	1⅛	United States & For S	2	3⅛	3	3⅛	+⅛
30½	4½	United States Freight	1	5½	5	5⅛	+1
60	14½	U S Gypsum 1.60	3	20⅛	20½	20½	+⅛
12⅛	2⅛	U S Hoffman M	30	3⅛	3⅛	3⅛	-⅛
77⅛	20⅛	U S Ind Alcohol	55	27⅛	26⅛	26⅛	-⅛
10⅛	1⅛	United States Leath	13	1⅛	1⅛	1⅛	-⅛
15⅛	3⅛	United States Leath A	1	4⅛	4	4⅛	+⅛
37⅛	10	*U S Pipe & Fdy 2	7	11½	10⅛	11⅛	-⅛
20⅛	13⅛	*U S Pipe & F 1st pf 1.20	1	15	14⅛	15	+⅛
36⅛	5½	United States Realty	2	6	6	6	+⅛
20⅛	3⅛	United States Rubber	26	4⅛	3⅛	3⅛	+⅛
36⅛	6⅛	United States Rub 1st pf	6	8⅛	7⅛	8	+⅛
25⅛	12⅛	*U S Smelt & Ref 1	2	16⅛	15⅛	15⅛	-⅛
47	35	U S Smelt & Ref pf 3.50	1	37⅛	36⅛	36⅛	
152⅛	36	United States Steel 4	368	40⅛	38⅛	38⅛	-⅛
150	94	U S Steel pf 7	9	105½	104⅛	104⅛	+1⅛
71⅛	59	U S Tobacco 4.40	9	59⅛	58⅛	58⅛	
9⅛	1⅛	United Stores Corp A	5	1⅛	1⅛	1⅛	0
41½	16⅛	Universal Leaf Tob 2	2	18	18	18	
4	½	Universal Pipe & Rad	1	1	½	1	+⅛
31	7⅛	Utilities Pow & Lt A 2a	23	9	8½	8⅛	+⅛
		—V—V—V—					
2	⅛	Vadsco Sales	4	⅛	⅛	⅛	0
76⅛	11	Vanadium Corp	22	13⅛	13	13⅛	-⅛
8⅛	⅛	Virginia-Car Chemical	1	⅛	⅛	⅛	+⅛
		—W—W—W—					
26	1	Wabash Railroad	6	1⅛	⅛	1⅛	+⅛
61	1⅛	Wabash Railroad pf A	1	1⅛	1⅛	1⅛	+⅛
27⅛	17⅛	Waldorf System 1½	1	19⅛	19⅛	19⅛	+⅛
15	1⅛	Walworth Co	3	2⅛	2⅛	2⅛	0
27⅛	6⅛	Ward Baking A	4	6⅛	6⅛	6⅛	
8⅛	1⅛	Ward Baking B	4	1⅛	1⅛	1⅛	+⅛
67⅛	24	Ward Baking pf 7	1	33	33	33	+1
20⅛	2⅛	Warner Bros Pic	25	2⅛	2⅛	2⅛	+⅛
7⅛	⅛	Warner Quinlan	2	1	1	1	+⅛
26⅛	12	Wesson Oil & Snow 2	3	14⅛	14	14⅛	+⅛
44⅛	5⅛	Western Dairy Prod A	1	13	12	12½	+3⅛
12⅛	2	Western Dairy Prod B	6	3⅛	3	3⅛	+⅛
19⅛	5⅛	Western Maryland	27	6⅛	5	6⅛	0
31⅛	3	Western Pacific pf	1	4	3⅛	4	+⅛
150⅛	40⅛	Western Union Te 6	22	41⅛	38⅛	38⅛	-1⅛
35⅛	11	*Westinghouse A Brake 2	5	14	13⅛	13⅛	-⅛
107⅛	22½	Westinghouse E&M 2.50	70	24⅛	23⅛	23⅛	-⅛
28	6	Weston Elec Instru	7	9	6⅛	9	+2⅛
40	7⅛	Westvaco C Prod 1.60	2	10½	10⅛	10⅛	+⅛
26⅛	7⅛	White Motor	54	9⅛	8⅛	9½	+1⅛
47⅛	20	White Rock Min Spg 4a	2	21	21	21	-⅛
5	⅛	White Sewing Mach	5	1⅛		1	0
8	1⅛	Willys-Overland	5	2⅛	2⅛	2⅛	0
10⅛	1⅛	Wilson & Co A	1	2⅛	2⅛	2⅛	0
51⅛	15	Wilson & Co pf	1	17½	17⅛	17⅛	-⅛
72⅛	35	Woolworth (F W) Co 2.40	63	40⅛	39⅛	40	-⅛
106⅛	15⅛	Worthington Pump	12	20	18⅛	18⅛	-⅛
80⅛	46	Wrigley (Wm) Jr 4	1	52	51⅛	51⅛	-1⅛
		—Y—Y—Y—					
18⅛	3	Yellow Tr & Coach	4	3⅛	3⅛	3⅛	-⅛
29	6	Young S & Wire 2½	2	7⅛	7⅛	7⅛	-1
78	12	Youngstown S & Tube	2	14⅛	12⅛	14⅛	+1⅛
		—Z—Z—Z—					
5⅛	⅛	Zenith Radio	1	⅛		⅛	-⅛
14	6⅛	Zonite Products 1	1	7	6⅛	7	0
8	1	[illegible] Motors	3	3⅛	3⅛	3⅛	0

Odd lots. *Ex-dividend. †Ex-rights. a Plus extras. b Including extras. d Partly stock. e Paid in scrip. f Paid last year. h Paid so far this year. i Payable in stock. k Cash or stock. l Payable when earned. r Payable 1-16 of a share in Class A stock quarterly. s Cash and 4% in stock.

Business

Good Progress Made In Providing Credit For Use in Emergency

By GEORGE H. SNYDER

THE OLD YEAR is going out leaving few pleasant memories. The record has been sad, but there have been some notable accomplishments in setting up safeguards against the repetition of disasters.

Among the organizations established to provide insurance for the future are the National Credit Corporation and the Railroad Credit Corporation. The first has been protecting the banks. The second has been formed to assist the weaker steam lines. Similar organizations may be put into operation in the future to supplement the operations of these credit pooling institutions.

The most notable feature about the National Credit Corporation has been the fact that it has had little to do. At the time of its formation, banks throughout the country were asked to subscribe for its debentures to the extent of 2 per cent of their deposits. It was generally thought that it would be necessary to issue a call for the banks to take up at least a part of these subscriptions to provide sufficient funds for operations.

Actually, however, so few banks have asked for assistance that the National Credit Corporation has been able to secure all its needed funds privately. So far there has been no general call for banks to carry out their agreements to purchase debentures.

Railroad Credit Body Ready for Business

THE RAILROAD CREDIT Corporation has completed organization details and is ready for business. So far there have been no applications from the steam lines for assistance. It is generally understood that the January 1 interest requirements of practically all the carriers have been taken care of.

The railroad credit pool was formed voluntarily by the lines at the suggestion of the Interstate Commerce Commission. The additional revenue from freight traffic to be secured when surcharges go into effect on January 4 will provide the funds for the operation of the corporation.

Money Still Hoarded In Safe Deposit Boxes

BANKERS DECLARE THAT much money still is being hoarded and kept out of circulation, but they state that public confidence has been restored to such an extent that the unnatural drains on banking institutions have come to an end. They look for a gradual restoration of money to its normal channels and places of safekeeping.

Study of the events of the final months of the old year indicates that real progress has been made in providing credit resources to tide the country's business over the periods of abnormal conditions which may be encountered in the future. The new year undoubtedly will see further progress made in this direction.

CURB STOCK AND BOND SALES

Following are today's stock and bond sales as reported by the New York Curb Exchange (bonds in dollars, stocks in shares):

Bond sales (noon)	$1,300,000
Stock sales (noon)	220,000

CLEVELAND CLEARINGS

Clearings	$16,606,376.35
Balances	8,855,166.00
Debits	34,610,300.00
Transactions	55,791,600.00

U. S. TREASURY

December 29

Expenditures	$ [illegible]
Customs receipts	23,793,740.8[illegible]
Balance	479,670,845.98

FINANCIAL NEWS AND VIEWS

CALIFORNIA PACKING

R. M. Barthold, president of California Packing Company, says the company has satisfactorily weathered one of the worst years in the packing industry. He reports sales billed to December 14 at $37,108,708 against $43,189,392 in the corresponding 1930 period.

EXCHANGE OPEN SATURDAY

NEW YORK, Dec. 31—(AP)—There will be no holiday on Saturday for the New York Stock Exchange and other security markets. However all commodity markets here will be closed for an extended New Year's observance.

CHICAGO, Dec. 31—(AP)—The Chicago Stock Exchange, the Curb Exchange and the Board of Trade and the Merchantile Exchange will be closed New Year Day. The Livestock Exchange will be open. The Board of Trade and the Merchantile Exchange will also be closed Saturday, but the others will operate as usual.

South Protests C. & E. I. Allocation

WASHINGTON, Dec. 31—(AP)—The Southern Traffic League has protested to the Interstate Commerce Commission against the plan of eastern railroads to make the Chicago and Eastern Illinois Railway a part of the Chesapeake and Ohio system in the four-system consolidation.

The road, under the commission's consolidation plan made public in 1929, was assigned to the Chicago and Northwestern. The protest did not suggest any system to which the Chicago and Eastern Illinois might be attached.

Rock Island Loads Less Cars in Week

CHICAGO, Dec. 31—During the week ended December 26 the Rock Island handled 17,118 revenue cars against 21,364 in the like 1930 period. From December 1 to December 26, the road handled [illegible] compared with [illegible] for the like 1930 period.

Cotton Exchange Treasurer Dies

NEW YORK, Dec. 31—[illegible], treasurer of the New York Cotton Exchange, died suddenly at his residence in Stamford, Conn., today.

SEE TARIFF NO CURE FOR OIL

WASHINGTON, Dec. 31—(AP)—Administration officials are convinced a tariff on oil would fail to cure the petroleum industry's basic malady—that of overproduction. However the Senate Commerce Committee has decided to take up January 7 the oil tariff proposals before it to determine if it has authority to proceed with the legislation.

Secretary Wilbur, member of the Federal Oil Conservation Board said today the problems of the oil industry would have to be solved on a much broader base than a duty on importations.

Various proposals to put oil behind the tariff walls are pending before congressional committees. These are being studied by members of the conservation board, composed entirely of cabinet members, who expect to be called before these committees to give their views.

Shops Reopened by Union Pacific Road

CHICAGO, Dec. 31—Union Pacific Railroad shops in Omaha, Cheyenne, Denver, Pocatello, Portland and Los Angeles, which have been closed for some time, will reopen for three months on a basis of four days a week, affecting approximately 4,000 men.

Republic Official Expects Upturn

A moderate improvement in operations of steel companies producing rolled products for the automobile industry probably will develop in January, Benjamin F. Fairless, executive vice president of Republic Steel Corporation, believes.

Mail Order House Enters New Field

CHICAGO, Dec. 31—Sears, Roebuck & Co., after the first of the year will enter the power [illegible] field for the first time on an active basis.

Patricia Pitt's Sprightly Comment on Pittsburgh's Society Events

In Mayfair —With— Patricia Pitt

The last lap of the holiday season is not going to be outdone by the first. Added to all the festivities of New Year's Eve and New Year's Day is news of an engagement, and the marriage this afternoon of one of the most popular girls in the Sewickley social set.

* * *

Margaret Rose, daughter of the Don Roses, of Sewickley, is to become the bride of William Hamil Trimble, son of the Maurice Trimbles, of Ben Avon, this afternoon at 5:30 o'clock in the vine-clad gray stone Sewickley Presbyterian Church, with the Rev. Owen D. Odell officiating.

The church is decorated simply with crotons, bamboos and cibotium ferns and lighted by clusters of cathedral tapers.

Giving the bride in marriage is her father. The bride is to wear an interesting simple gown of white satin, having long sleeves and a wide-at-the-shoulder neckline. Cascading from a cap of old lace over a court train of satin will be her veil of tulle. She is to carry lilies of the valley and white orchids.

Her sister, Anne Rose, as maid of honor, is to wear forest green satin, made with a brief cape, fitted lines and a long full skirt. Her hat will be of green tulle. She is to carry Parnet roses with a cluster of talisman roses, African daisies and budlea for contrast.

Bridal Party

The bridesmaids, Jean Evans Rose, a younger sister, Katharine Collin, Margaret Holdship, Mary Franklin Robinson, Emily Frew and Helen Pendleton, all Pittsburgh and Sewickley girls, Mabel Smithers, of Glencoe, L. I., and Jessamine Goddard, of New York, are to wear similar gowns in deep peach-colored satin with which they'll wear brown tulle caps. They'll carry talisman roses, African daisies, yellow freesia, silver wedding foliage and white budlea.

The mother of the bride is to wear wine-colored velvet with a hat to match, and the mother of the bridegroom, black velvet. Both will have corsages of orchids.

John Harvey Trimble is to be his brother's best man, and Robert Maurice Trimble, Jr., another brother, Blair Childs, Thomas E. Shaw, John Evans Rose and Don Rose, Jr., brothers of the bride. Ledlie Watt Young, Alexander Laughlin Robinson, William D. George, Jr., Frank Faber Brooks and Henry Hall Lloyd, Jr., are to be ushers.

Following the wedding will be a dinner and reception for 300 in the Rose home. The house will be decorated with pink roses and early spring flowers against a background of green. The decorations at the bridal table will reflect the color scheme of the bridesmaids' bouquets. Mr. Trimble and his bride will honeymoon in Nassau.

* * *

The Charles Howard Johnstons, of Beechwood boulevard, are making known today the betrothal of their daughter, Virginia Louise Johnston, to Harry Chapman Williams, son of the Harry Le Bosquet Williamses, of Brierly Heights.

Announce Betrothal

Tall, slender and blonde Virginia made her debut a few seasons ago.

* * *

And while we're discussing betrothals, I've just heard of the engagement of the daughter of former Pittsburghers. The John Saville Cosgraves, of Murray place, Princeton, N. J., formerly of Pittsburgh, have announced the engagement of their daughter, Carolyn Butler Cosgrave, to George Howell Shields III, son of Mrs. George Howell Shields, Jr., and the late Col. Shields, of St. Louis, Mo.

Engaged To Wed

The bride-to-be attended Miss Fine's School in Princeton, the Warrenton Country School, Warrenton, Va., and Miss Penrose's School in Florence, Italy. She's a member of the Junior League.

Her fiance attended the Kent School and Princeton, graduating with the class of '31. He's a member of the Princeton University Cottage Club.

MATINEE PATRONS ANNOUNCED

Photo by Pittsburgh Sun-Telegraph.

MISS GRETCHEN BICKFORD (CENTER) ARRIVING AT FOX CHAPEL GOLF CLUB FOR LUNCHEON

Miss Bickford, a debutante of the season, at one of the numerous luncheons for debutantes.

Subscriber List For City Club Show Grows

Additional subscribers have been announced for the children's matinee of "Beauty and the Beast" under auspices of the Woman's City Club Saturday morning at the Nixon Theater. These include Mrs. Samuel Hamilton, Jr., Mrs. James H. Hailman, Jr., Mrs. Alexander Hardie, Mrs. F. D. Leonard, Mrs. David Culley, Mrs. William M. Duff, Mrs. William E. Allen, Mrs. A. C. Martin, Mrs. C. L. Peirce, Jr., Mrs. W. C. Bowman, Mrs. B. G. Follansbee, Mrs. Herbert A. May and Mrs. Biddie Arthurs.

* * *

The active newspaper women of Pittsburgh who are not members of the Women's Press Club will be guests of honor on Monday at the club's January tea in the Women's City Club.

* * *

Carolyn Hunt Mahaffey, contralto; Marjorie Evans Stewart, soprano; Brabazon Rutherfoord, baritone; Gwen Treasure, violinist, and Janet Spaugh, piano, will interpret the program of Marianne Genet compositions to be given under auspices of the Wilkinsburg Business and Professional Women's Club Friday evening of next week. The recital, which will be open to the public without admission fee, is to be given in the Penn-Lincoln Hotel.

To Give Recital

* * *

Charles H. Joseph, of the Sun-Telegraph staff, will address the Junior Hadassah meeting in the Y. M. & W. H. A. Sunday afternoon. The music will be furnished by Charles Pallos, with his sister, Miss Gizella Pallos, accompanying. Miss Racille Srolovitz will report the national convention.

* * *

Thursday, February 25, has been chosen as the date for the 1932 donors' luncheon of Pittsburgh Chapter of Hadassah. It will be held, as was this year's, in the Hotel Schenley.

Donors' Date Set

* * *

Members of the Purdue Women's Club will meet for luncheon and bridge in the Smithfield Grill Wednesday.

* * *

McKeesport Chapter, Service Star Legion, and the Mothers of Democracy, will have their first meeting of 1932 on Monday evening in the A. O. H. Temple, Sixth avenue. It will be a guest night, and the program will include solos by Mrs. Ida Mae Reynolds, Miss Freda Kolbe and John Gibbons.

* * *

The dance which the Oberlin Alumnae Association was to have given Saturday night in the Keystone Athletic Club has been cancelled in courtesy to the dance to be held tomorrow night by the Oberlin Men's Glee Club under auspices of the East Liberty Y. M. C. A.

Cancel Dance

Miss Marion S. Vogel Marries C. E. Heinauer

Announcement is made of the marriage of Miss Marion S. Vogel, of Pittsburgh, and Charles E. Heinauer, which was solemnized on Monday morning at 9 o'clock in St. Mary's Roman Catholic Church, McKees Rocks.

The bride wore a gown of white satin with a matching hat and a wrap of white lapin. She carried a corsage of lilies of the valley. Miss Sue Adams, in blue satin, and Miss Dorothy McAvoy, in peach satin, were the bridesmaids and carried pink tea roses. Joseph Beck served as best man.

After the wedding breakfast Mr. and Mrs. Heinauer left for a southern motor trip. Later they will be at home in Broadway street, Pittsburgh. The bridegroom is a graduate of the University of Pittsburgh School of Pharmacy.

Announce Marriage Of Miss Ruth King

Mr. and Mrs. C. J. King, of Thorn street, Wilkinsburg, recently announced the marriage of their daughter, Miss Ruth King, to Sidney Wildman, son of Mrs. Bertha Simpson Wildman, of Finance street, Homewood, which was solemnized on October 17, 1930, in Wellsburg, W. Va.

Helen Louise Krepps To Marry L. W. Miller

Tonight at 7:30 o'clock in the parish house of the Methodist Episcopal Church of Freedom, Pa., Miss Helen Louise Krepps, daughter of Mr. and Mrs. F. C. Krepps, of Beaver, Pa., becomes the bride of Lawrence W. Miller, son of W. J. Miller, of Swissvale. The Rev. William Baumgartner is the officiant. Miss Anne Schneider, of Mt. Carmel, is the bride's only attendant.

Miss Krepps is a graduate of Margaret Morrison School of Carnegie Tech, and Mr. Miller is a Carnegie Tech graduate.

Homestead Park Girl Weds in Greensburg

Mr. and Mrs. William H. Staley, of Center avenue, Homestead Park, announce the marriage of their daughter, Miss Lilly Louise Staley, to Ellsworth Wilkinson, son of John Wilkinson, of Superior street, Homestead Park, which was solemnized December 14 in Greensburg in the parsonage of the Methodist Episcopal Church. Officiating was the Rev. Dr. F. D. Esenwein.

* * *

The sixth annual dance of the Allegheny Valley, Tarentum and New Kensington sections of the National Council of Jewish Juniors, will be held in the Hotel William Penn Wednesday evening, January 13. Miss Mollye Sparks is general chairman.

* * *

Miss Gwendolyn Williamson Moore, of Pittsburgh, left recently to join a house party given by her aunt, Mrs. Charles Cherry, of Great Neck, L. I.

At House Party

* * *

A post New Year dance will be held Friday evening, January 8, in Moose Hall, Coraopolis, by the Coraopolis Council, Knights of Columbus, and the Coraopolis Court, Catholic Daughters of America.

Daniel O'Day is heading the committee of hosts, and Miss Joan Cusack, the hostesses.

* * *

The twenty-third annual dance of Beth Israel Congregation of the North Side will be held Wednesday evening, January 6, in Webster Hall with Mrs. M. W. Grandell as chairman.

* * *

Miss Helen Lohr, of Elm street, Wilkinsburg, entertained with a dinner-bridge Tuesday night in her home in honor of Mrs. John Slack, of Uniontown, formerly Miss Mary Dudley, of Ardmore boulevard.

* * *

Dr. and Mrs. Joseph Pavlinac, of Brighton road, will entertain with a bridge party in their home New Year's eve.

Miss Lillian M. Krapp To Marry C. T. Stevens

Tomorrow afternoon at 3:30 o'clock, Miss Lillian M. Krapp, daughter of Edward Krapp, of Spring Garden avenue, will become the bride of Clarence T. Stevens, son of Mr. and Mrs. Thomas C. Stevens, of Pioneer avenue, Brookline, in the Stevens home. Officiating will be the Rev. Walter Meisel, of St. Mark's Lutheran Church of Brookline. After an eastern wedding trip, Mr. Stevens and his bride will live in Pioneer avenue.

Saul Rothmans to Hold At Home for Daughter

Mr. and Mrs. Saul Rothman, of South Pacific avenue, will be at home Sunday evening from 9 to 11 o'clock, in honor of their daughter, Miss Anne Elaine Rothman, who became the bride of William Lutsky, son of Mr. and Mrs. Isaac Lutsky, of Poughkeepsie, N. Y., on Tuesday in Poughkeepsie.

Dr. Mellon Elected By Bacteriologists

Dr. Ralph R. Mellon, of the Pittsburgh Institute of Pathology of West Penn Hospital, was elected councillor of the Society of American Bacteriologists at the society's annual convention in Baltimore.

WILL ROGERS SAYS

SHANGHAI, Dec. 31.

To the Editor, Sun-Telegraph:

Trouble with me, I been in China too long. If I had only stayed a couple of days I would have had a better idea of China. The more folks you talk to the more you see and the less you know. Always dodge the "expert who has lived in China and knows China." The last man that knew China was Confucius and he died feeling that he was becoming a little confused about 'em.

Yours, WILL.

Will Rogers

Grotto Preparing Social Program

Islam Grotto is preparing a series of entertainments for the benefit of its members, and with the new temple being rapidly completed, many events are being prepared for women and children. The annual business meeting will be held January 28 and the monarch's banquet January 30, when retiring Monarch Walter P. Welberg will be honored. The banquet is scheduled for McCreery's.

Marriage Licenses

John Yanis	Pittsburgh
Clara Gianella	Pittsburgh
George O. Dirpe	Pittsburgh
Caroline I. Miller	Pittsburgh
Eaton H. Russell	Pittsburgh
Louise G. Hall	Pittsburgh
Jacob T. Fulton	Pittsburgh
Bridget Kane	Pittsburgh
Harold M. Gutman	Pittsburgh
Rose Marasco	Pittsburgh
William Broadnax	Pittsburgh
Myrtle H. Gallo	Pittsburgh
Stephen Jancsewski	Pittsburgh
Jane Pawlukiewicz	Pittsburgh
Kimery Homick	McKeesport
Mary Yuhnuke	McKeesport
Frank C. Baker	Wilmerding
Mabel T. Dever	Mt. Oliver
Leonard J. Tepper	McKeesport
Cecelia K. Connelly	Duquesne
Joe Bosco	Saxonburg
Mary Ukric	Brackenridge
Tom A. McIlroy	Munhall
Christine Main	Munhall
John R. Higgins	Cleveland, O.
Anna M. Ansky	Braddock
Loren E. Tyler	Dormont
Emmeline L. Conroe	Dormont
Maurice B. Quint	Boston, Mass.
Anna Biegl	Pittsburgh
Theodore R. Koenig	Ambridge
Helen M. Chatson	Pittsburgh

OBITUARY

The Rev. Amos Bannister.

BEAVER FALLS, Pa., Dec. 31.—Bishop Alexander Mann, Pittsburgh, will conduct the funeral services of the Rev. Amos Bannister from St. Mary's Episcopal Church tomorrow afternoon at 2:30. Burial will take place at Hagerstown, Md. Mr. Bannister, 72, who had been rector of the local church 38 years, died yesterday afternoon. Born in England, he graduated from General Theological Seminary, New York. He was one time president of the Pittsburgh Diocese and was a deputy to the general convention. He was a member of the Pittsburgh Clerical Union, St. Andrew's Brotherhood and a prelate of the Knights Templar.

Mrs. A. E. Allen.

Mrs. A. E. Allen, of Upper Montclair, N. J., wife of Arthur E. Allen, vice president of the Westinghouse Lamp Company, died yesterday in the Post Graduate Hospital, New York, according to word received here. She leaves a son, A. E. Allen, a student at Dartmouth College, and a daughter, Miss Carolyn Allen. Mr. Allen is well known in Pittsburgh industrial circles.

Gertrude E. Zink.

Gertrude E. Zink, missionary, who died December 24 at Gurdaspur, India, was buried there on Christmas Day. Miss Zink, who was a missionary from Fourth Presbyterian Church, leaves her mother, Mrs. Martha A. Zink, a brother, Frank, and a sister, May, of Pittsburgh.

Finns, Gandhi And Some More Greet New Year

By ARTHUR 'BUGS' BAER

Here's how they will celebrate the New Year in many lands:

Finland—No fun drinking because it's legal again.

India—Gandhi will be guest of honor in a Bombay riot.

Manchuria—Japan will play two games. One in the morning and the other when they catch 'em.

Wall Street—Holiday to allow the ticker to catch up to the bad news.

Montreal—Town captured by Americans who can't wait for Balto to bring their serum to 'em.

Pasadena — Southern California and Tulane will crush a few petals in the rose bowl.

Switzerland — Diplomats will rope themselves together and climb the Matterhorn. We'd like to tie the rope.

Washington—Ring out wild bells. Three times for ice water.

(Copyright, 1931, Distributed by Universal Service, Inc.)

SMART PARISIENNES INDORSE BLOUSES FOR WINTER WEAR

—Sketched in Paris—

Paris Bureau, Pittsburgh Sun-Telegraph.

PARIS, Dec. 31.—Lots of nice novelties about just now, ideal as a tonic for the jaded wardrobe and the wearer thereof. Knitted wear continues to be very successful, sharing in the popularity of wool. Scarfs are more important than ever, brilliant prints being offered for Riviera wear, which means that they will be seen in town during the spring. The simplest little frock can be effectively smartened up and brightened by a scarf, as many of us have already discovered. Blouses are still popular, women demanding a change from the everlasting frock and coat costume that is the thing in winter. And so the skirt with a variety of blouses ranging from hand-knit sweater-blouses to lovely affairs of satin or chiffon.

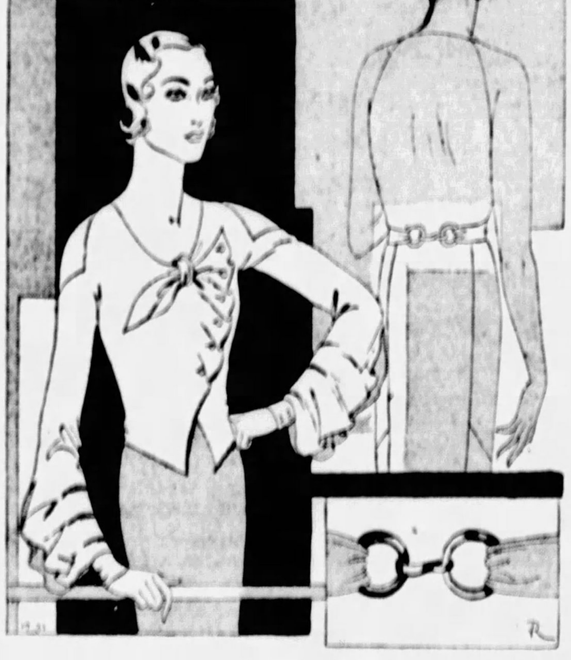

THE BLOUSE is a successful Paquin model in ice white crepe satin with lots of interesting detail, including the buttoned frill and the slashed ruffled sleeve. The back of the bodice is carried forward over the shoulders in two points at the front. Then there is the buckled belt from Vera Boera which clasps with double rings and a large hook in silver. Although quite separate from the frock itself, the belt fastens at back, an interesting novelty.

January Sales

SATURDAY we begin at Kaufmann's one of the outstanding events on our store calendar—the important January Sales enumerated below. Long famous for assortments, these sales will this year outdo themselves in breadth and scope! As for prices—we can merely say, come and be thrilled.

Detailed Accounts of These Sales Appear in All Daily Papers Starting Tomorrow Morning.

Store Closed Friday

Starting Saturday Morning!—

Annual Sale of Men's Finer OVERCOATS

Entire Stock of Hickey-Freeman and Kuppenheimer Garments 1/4 Off

Read the story in Saturday morning's paper.

THE STORE FOR MEN . . . SECOND FLOOR

KAUFMANN'S

FIFTH AVENUE PITTSBURGH

CLEVELAND, JACKETS CLASH HERE TONIGHT

SUN-TELEGRAPH SPORTS

BEST IN PITTSBURGH — THURSDAY, DECEMBER 31, 1931 — NINE

Sport Comment

By JAMES J. LONG

Grid Cries Misdirected. • *Trojans Look Winners.*
No Severe Wedge Hurts. • *Petrolle Rises Again.*
Neglected Cuts Factor. • *Kansas Retains Getto.*

WADDELL THINKS KICKOFF WILL STAY

THAT THERE WAS no real ground for the agitation against the kickoff as a primary cause of injuries and even fatalities in football, and that conditions do not warrant the abolition of that spectacular feature of the gridiron sport, is the information brought back from the annual meeting of the Coaches' Association in New York by Bob Waddell, able mentor of Carnegie Tech, and one of the smartest men in the game, who is a member of the rules committee of the association.

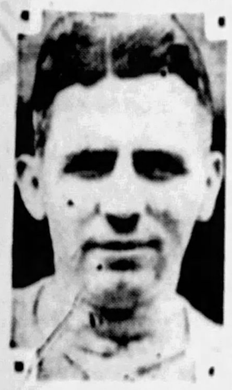

Bob Waddell

It had been charged that many of the serious accidents of the 1931 season, and a large percentage of the fatalities, were due to tacklers being struck by the flying wedge forming in front of the kickoff receiver and running ahead of him down the field. No sooner had a cry been raised against it in one quarter than it was taken up all over the country, and there was a general demand for legislation that would change the kickoff, or do away with it altogether, and at the same time eliminate the flying wedge and its so-called attendant dangers.

BUT ACCORDING TO Waddell the well-meant crusade was a misdirected one. He reports that a thorough investigation by the coaches, nation-wide in its scope, disclosed that none of the fatalities and not even a single case of serious injury, had resulted from the kickoff or the flying wedge. Consequently, the coaches saw no reason for recommending the abolition of the play, and Bob expresses the opinion that the kickoff will stay.

The Carnegie coach tells of another important finding not reported in published accounts of the meeting, a finding which also disproves some of the charges made by football's opponents. It is that among 1,000,000 men and boys who played the game during 1931—500,000 in the collegiate, prep school and high school division and 500,000 in the professional, independent, sandlot and amateur ranks—85 per cent of the casualties reported were of a nature that could not be attributed to any danger in football itself.

ON THE CONTRARY, Waddell says, they were due to slight cuts or mere scratches, which became infected because they were neglected. In most cases the victims were poorly conditioned players or members of teams that lacked trainers or doctors.

Proper attention at the time of injury would have prevented serious developments, the coaches argue. They contend that such scratches or cuts might be suffered in many ways other than in football, and that conditions resulting from neglect cannot be justly be offered as evidence that football is unsafe.

***BUT THOUGH THE** coaches are in favor of standing pat on the rules, Waddell says they are of open mind on the subject and ready to co-operate with other bodies for the good of the game, as shown by their action in adopting the following resolution: "While the coaches are satisfied with the rules as they are now, they are in favor of any changes that may be recommended by the National Rules Committee which would make the game safer and eliminate injuries. In order to accomplish this, they are going to have every active member of the Coaches' Association, which comprises some 200 coaches, send a personal letter to the rules committee, stating what he thinks has caused injuries this year. They believe that from these opinions, the rules committee will have sufficient information to make any changes necessary. The Coaches' Association will stand back of any changes made by the committee."*

Gaius Shaver

THAT NOTHING CAN be taken for granted in football was demonstrated forcibly again this year, when Southern California defeated Notre Dame after trailing by 14 points going into the fourth quarter, when Army handed the Irish a second reverse, and when Purdue toppled Northwestern.

But with due allowance for the possibility of another upset, the chances from this distance look to be strongly in favor of a victory for Southern California over Tulane's unbeaten team tomorrow in the Tournament of Roses classic at Pasadena.

SOME TEAMS HAVE great backfields. Some have great lines. Southern California has both. The class of Gaius Shaver, Ernie Pinckert, Orv Mohler, Jim Musick and Tom Mallory in the backfield is equaled by Capt. Stanley Williamson, Garry Arbelbide, Bob Hall, Johnny Baker and the rest of the forwards.

It is hard to imagine that there can be a team good enough to defeat an eleven that was able to spot Notre Dame 14 points and win out in the final quarter. No southern team has ever been beaten in the Rose Bowl, but it looks as though Tulane will fall tomorrow.

***YOU CAN'T OMIT** the name of Billy Petrolle when the ring marvels are being listed. Every time they have him tabbed as ready for the scrap pile he bounces right back into the front row by walloping some topliner in a surprising return to form. Last night in another of his surprising comebacks, Petrolle put Billy Townsend away in the seventh round, regained his position as a welterweight crown candidate and forced a boy who had been tipped as a real title possibility to begin his climb all over again. One of the game's most remarkable fighters, anyway you take him.*

MANAGER MAX CAREY has given up the idea of trading Dazzy Vance, and says the 39-year-old pitcher will remain on Brooklyn's staff for 1932 if he is willing to work for salary commensurate with the ability he showed in 1931.

"If he's good enough for the other clubs that have tried to get him, he's good enough for us," said Carey before leaving for Miami, where he will confer with Vance. Brooklyn will offer Dazzy a salary of $15,000 instead of the $23,000 he pulled down last year.

MIKE GETTO, Pitt's all-America tackle in 1928 and for the last three seasons line coach at the University of Kansas, is spending the holidays at his home in Jeannette. He has signed a new contract to coach at Kansas again next year.

Mike Getto

Getto has won a ranking as one of the best line coaches in the country. Ever since he went to Lawrence in 1929 the work of the Kansas forwards has been steadily an outstanding feature of the Jayhawkers' play.

***KANSAS WON THE** championship of the Big Six Conference in 1930 largely because of the great line that Getto developed. This year the conference title went to Nebraska, but Mike rates Bo McMillin's Kansas Aggies as the best team of that region encountered by Kansas during the season. Getto is enthusiastic over the start of another Jeannette boy in athletics at Kansas. Ernest Casini has made a brilliant beginning in both football and basketball. Though he had played end at Jeannette High School, Getto turned him into a guard for the Jayhawkers on the gridiron with splendid results, and the youngster is also showing much promise as a guard on the varsity basketball team. Casini is only a sophomore, and Getto predicts a brilliant career for him in his junior and senior years.*

GRID CURTAIN DROPS

Sandlot football's window will be marked tomorrow afternoon when the Hill Top Civics and Knapp club clash at Wayne Park at 2:30. Followers of the Civics expect Yank Ober and Marcellario to play a big part in the game, which will settle the South Hills championship.

LEAGUE IS FORMED

A. Y. M. H. A. Sunday senior basketball league has been formed with I. A. Singer as president. The inaugural day's schedule: Idle Hours vs. Greens, Blacks vs. Arrow; Rosies vs. Hillary, S. O. A. vs. Reds, Athletics vs. All Stars. The schedule will run until March 6.

TULANE SET FOR TROJANS

REID TO SHIFT COMBINATIONS FOR INDIANS

By CARL W. SHATTO

Two victory-hungry teams will meet at Duquesne Garden at 8:30 tonight when the Yellow Jackets meet the Cleveland Indians in an International League hockey fixture. Neither team has sated its appetite for triumphs in recent weeks, and the battling promises to be fast and furious for the tender morsel that will enable one or the other to break its "fast."

Cleveland and Pittsburgh long have been regarded as natural rivals. They display no gentle feelings when nothing in particular is at stake, but tonight each will have an unwelcome victory incentive. The league standings today indicate that it will be either the Jackets or the Indians who will have to join the Syracuse Stars in the discard when the annual title play-offs get under way. Each would just as soon that it is the other who is discarded.

NEW COMBINATIONS

Coach Charley Reid, of the Jackets, will use new front line and backfield combinations in an effort to pull the locals out of their slump. Doc Romnes, star forward sent here by the Chicago Hawks when Frank Ingram was recalled a few days ago, will be at center in the starting lineup. He will be flanked by Earl Miller, who heretofore has performed as a pivot, and Ty Arbour.

Norman Locking, who came here as a left wing, but who has so much pep that he is willing to skate in any position, will be at center on the second forward line with Capt. Tory Gregg at right wing and Cam Proudlock in the left lane.

The third line will be made up of Rodden, Halliday and Barjon, and they will appear in their accustomed positions.

FIELDS, FRASER BACKS

The backfielders who will start in front of Goalie Abbie Cox will be Whitey Fields, generally used at center, at right defense, and Gordy Fraser at left defense. The play of the Pittsburgh guards was not at all satisfactory to Coach Reid in Detroit on Tuesday. Fraser and Fields teamed up well together in last night's long drill.

Reid decided upon these new combinations after the hefty practice session, and they appear to have real merit. Romnes, a sensation in the international loop last season, when he led the Tecumsehs to eight victories in about three weeks, did not arrive here until this morning, but he has been playing regularly for Chicago's National Leaguers all season, and is in top form. Tonight's game will mark his debut in a Pittsburgh uniform.

M'GUIRE, SPRING HERE

Two former Pittsburgh skaters arrived here with the Indians. They are Mickey McGuire, center, and Jess Spring, backfielder. Both are veterans well known to local fans.

A victory will enable Pittsburgh to tie Cleveland for fifth place. Their season series is even at one win, one tie and one defeat apiece. The advance ticket sale is reported as being exceptionally heavy, and a capacity crowd is virtually assured. The probable lineup:

Pittsburgh		Cleveland
Cox	G	Woods
Fields	L.D.	Spring
Fraser	R.D.	MacFarlane
Thompson	C.	Brydon
Miller	L.W.	Duffell
Arbour	R.W.	Williams

Spares—Pittsburgh, Halliday, Rodden, Barjon, Gregg, Locking, Proudlock, Maitre. Cleveland, Daley, Metcalfe, Gray, Dunning, B. Brooks, Roulston, M. Brooks.

JONES BEATS JOHNSON

CHICAGO, Dec. 31.—(AP.)—Billy Jones, shifty Negro warrior from Philadelphia, became the major threat to win the vacated light-heavyweight championship of the world last night by decisively defeating Larry Johnson, Chicago Negro, in the second round of the National Boxing Association's elimination tournament.

Bob Olin, bond salesman, of New York, also advanced to the third round by his victory over Clyde Chastain, Dallas, Tex., in 10 rounds.

SOUTH FETE CARDED

The annual football banquet tendered to South High team is to be given by the South Side Businessmen's Association Thursday of next week at South High School. The speakers include Paul J. Bleichner, Principal J. M. McLaughlin, Attorney R. Rhody Brennen, John C. Grau, Dr. W. A. Gregory, C. L. Washabaugh, William Fisher, Patrick Riley, Dr. James F. Kerr and William D. Mansfield.

P. Waner Plays Baseball in Dixie Loop

MIAMI, Fla., Dec. 31.—(AP.)—Like the postman who went for a walk on his day off, Paul Waner, big league baseball star, is spending part of his winter vacation as a member of a team in the local diamond league.

BELIEVE IT OR NOT

(Reg. by U. S. Patent Office)

By RIPLEY

(On request, sent with stamped addressed envelope, Ripley will send proofs and details of anything depicted by him in these cartoons.)

A DEAD MAN WAS FINED FOR CARRYING A GUN!
ON HIS BODY WAS FOUND A PISTOL AND A $100 BILL
THE JUSTICE OF THE PEACE FINED HIM $100 FOR CARRYING THE GUN
—Boerne, Texas 1887
LOVE, THE TIRE MAN LIVES IN CUPID'S COURT, WOODBURN, ORE
A PALM TREE THAT EATS OYSTERS!
A QUART OF THEM IS FED TO IT TWICE A YEAR
—owned by Melville Clark Syracuse, N.Y.
SIGNATURE OF JOANNA SPERO, Philadelphia
GEORGE J. KREBATOPROSKEPHALOCARECLOCATHEZOMENOS
LIVES AT 3017 MISSION ST., SAN FRANCISCO, CALIF.
© 1932, King Features Syndicate, Inc., Great Britain rights reserved.

ALL TOPICS IN RIPLEY'S CARTOON OF YESTERDAY SELF-EXPLANATORY.

SATURDAY: JANUARY 2 IS NEW YEAR'S DAY.

PETROLLE STOPS TOWNSEND

NEW YORK, Dec. 31.—(INS.)—Billy Petrolle, the battle-scarred veteran from Fargo, N. D., who in the past has drubbed such good fighters as Jimmy McLarnin, Tony Canzoneri and Justo Suarez, is on the warpath again.

Last night, in Madison Square Garden, the old Fargo Express ran over Billy Townsend, slugging Canadian from Vancouver, who was considered one of the brightest prospects in the welterweight division.

The youthful Townsend was literally slaughtered. Petrolle dropped him four times with his famous left hook. After 1 minute 58 seconds of the seventh round, the Canadian was so far gone that Referee Willie Lewis awarded the fight to Petrolle on a technical knockout.

Townsend had to be carried to his corner when the bell saved him at the end of the sixth round. He was made to look like a tyro all the way except for a brief flurry in the second round.

Franta Neklony, European welterweight champion, passed out of the 147-pound picture along with Townsend. Neklony, as wide open as a Reno gambling hall, was given a 10-round beating by Eddie Ran, a Polish slugger, in the semi-final.

Chief Mike Payan, colorful Indian welterweight from El Paso, Tex., dropped Steve Wolanin, Syracuse University student, to the canvas five times before knocking him out in the third round. Vidal Gregorio, Spanish bantamweight, floored Antol Kocsis, of Hungary, four times in winning a 10-round decision.

TOZER BEARS' LEADER

BERKELEY, Cal., Dec. 31.—Dick Tozer, right tackle, was named captain on the University of California football team for 1932, according to word received here last night from New York.

S. LOHR WINS

S. Lohr topped William Eichenmuller, 50 to 41, in the Greater Pittsburgh Billiard League, played at the Tobin parlors last night. The next match will be held Monday.

Previous Scores In New Year's Day Games

TOURNAMENT OF ROSES

At Pasadena, Cal.

WON BY EAST

1916—Washington State 14, Brown 0.
1917—Oregon 14, Pennsylvania 0.
1921—California 28, Ohio State 0.
1923—Southern California 14, Penn State 3.
1926—Stanford 7, Pitt 6.
1930—Southern California 47, Pitt 14.

WON BY COAST OPPONENTS

1920—Harvard 7, Oregon 6.
1925—Notre Dame 27, Stanford 10.
1926—Alabama 20, Washington 19.
1929—Georgia Tech 8, California 7.
1931—Alabama 24, Washington State 0.

CONTESTS THAT ENDED IN A TIE

1927—California 0, W. & J. 0.
1924—Washington 14, Navy 14.
1927—Stanford 7, Alabama 7.

EAST VS. WEST

At San Francisco.

1925—East 0, West 7.
1926—East 3, West 7.
1928—East 10, West 6.
1929—East 19, West 7.
1930—East 0, West 0. (Game played December 27, 1929.)

TITLE FIGHT SCHEDULED

CHICAGO, Dec. 31.—Negotiations have been completed for a world welterweight title bout between Lou Brouillard, of Boston, present champion, and Jackie Fields, of Los Angeles, former champion, at the Chicago Stadium, and January 28 was named tentatively as the date for the 10-round match.

SANCTIONS REFUSED

NEW YORK, Dec. 31.—(INS.)—The New York State Athletic Commission has refused to sanction the Bat Battalino-Ray Miller and Tony Canzoneri-Herman Perlick bouts, which were to be held in New York next month.

The commission stated that neither Canzoneri or Battalino would be allowed to engage in further overweight contests until they had successfully defended their titles against worthy opponents.

OLYMPIC STAR DIES

WEST ORANGE, N. J., Dec. 31.—Walter Degan, 30, a member of the 1928 United States team in the Olympic Games at Amsterdam and a candidate for the 1932 team, died last night at his home here.

PITT BEATS TROJANS

By H. C. Carlson

Pitt Basketball Coach.

Written Exclusively for the Pittsburgh Sun-Telegraph.

PASADENA, Cal., Dec. 31.—Well, we beat the Trojans last night, our Pitt Panthers bumping the University of California by a score of 29 to 26 at the Olympic Auditorium.

Dr. H. C. Carlson

And now it is sunny California and sunny Pitt. Tuesday night we met up with old 100, and the same porter, and left Palo Alto high tree on time, but were five hours late here, riding along the seashore and then inland to the great citrus belt, a la Brisbane. We were tremendously impressed with this town and write like McNamee talks, but the boys, grateful to Pitt for allowing this trip, were stimulated to great deeds last night.

Sam Barry's Southern California is a very good ball team, big, strong and close checkers inside. They kept the Pitt boys away from the basket. On the offensive, with three men inside, the two back men brought the ball down, and then the fireworks began with cross-blocking for close-in shots or a pivot pass back for a long shot and an aggressive follow-in.

The Pitt boys scored long shots successfully and were prepared for the opposition, which cluttered the area close to the basket. Near the end of the game, Pitt was leading, 21-18, when a flock of fouls and a field goal apparently sewed up the game, 24-21, for Southern California; but Hughes' long field goal and a foul by Ochsenhirt on the same play tied the

(Continued on Page Ten)

Carothers Rolls 757 for Three Games

Rolling in a doubles match in Johnstown, Charles Carothers, of Johnstown, established what he claims is a new high score record for three consecutive games, using new and standard pins, when he toppled the maples for a count of 757. Carothers had games of 287, 222 and 245.

Carothers was paired with Joe Murray, also of Johnstown, and was opposed by Steve Wolfe, of Johnstown, and Hilary Wertz, well-known figure in Pittsburgh bowling circles. The match was bowled on the Capitol Alleys and was witnessed by Dan Shields, the alley manager.

DUNLAP, WILSON IN FINAL

PINEHURST, N. C., Dec. 31.—(AP.)—George T. Dunlap, Jr., of New York, the defending champion, and Richard Wilson, of Southern Pines, the medalist, bested their opponents in the semi-finals of the midwinter golf tournament here yesterday, and today will clash in the final round.

Seeking his sixth championship in this event, Dunlap, Princeton senior and intercollegiate golfing champion, set a stiff pace to defeat Eric D. Thompson, of Springfield, Mass. The globe-trotting New Englander was no match for the slender collegian, and was eliminated 4 and 3.

Wilson, a recent graduate of Georgetown University, had no serious difficulty in disposing of Richard Chapman, of Greenwich, Conn., a Williams College linksman, to the tune of 5 and 4.

'DOUBLE' PAYS $1,295

NEW ORLEANS, La., Dec. 31.—(INS.)—The daily double at Jefferson Park paid $1,295.10 for each $2 winning ticket here yesterday. The winner of the second race was Hidden Thoughts, which paid $31.60 straight, and the victor in the third was Tea Green, paying $109.80 for a $2 ticket.

85,000 TO SEE TITLE GAME TOMORROW

PASADENA, Dec. 31.—(AP.)—The Rose Tournament football game here tomorrow has been assured the largest crowd in the history of the event. Tulane and Southern California clash to decide which is to receive the national mythical grid title.

More than 70,000 tickets have been sold, and Trojan officials believe all of the 85,501 available seats will be occupied. The largest previous turnout was in 1930, when Southern California defeated Pittsburgh. Slightly more than 70,000 persons saw the 47-to-14 rout of the Panthers.

Last year the Rose Bowl was enlarged to its present size, increasing the seating capacity by 10,000. There has never been a complete sellout in the 16 years of the intersectional classic.

TULANE WORKS IN SECRET

Tulane set foot on the Rose Bowl greensward for the first time yesterday afternoon, taking its final long workout, a secretive session, on the new sod. Coach Bernie Bierman put the squad through its final defensive paces, running Trojan plays and checking assignments. Then the Green Wave rolled through an offensive drill, which included many passes.

Coach Howard Jones also worked his men hard, dwelling more on offense than any other phase. He is confident of the ability of his players to hold down Tulane's running attack, but is not so sure that Don Zimmerman's long, short and over-all, accurate passes can be sufficiently smothered.

Southern California moved to Pasadena last night, and got its first feel of Rose Bowl turf this morning when the Trojans dashed through their last workout, which was very light.

M'MURDO TO START

SAN FRANCISCO, Dec. 31.—(AP.)—Eastern and Western football stars have completed heavy training for their charity game here New Year's Day.

The squads were put through long workouts, the Easterners running off ground plays at their Stanford University practice field, while the Westerners polished off on a passing attack, at Berkeley.

Rival coaches indicated the following players would start the game:

East		West
Cox, Colgate	L.E.	Nein, Stanford
Marvil, Northwestern	L.T.	Schwegler, Wash.
Hoffman, Notre Dame	L.G.	Justice, Neb.
Miller, Purdue	C.	Bunn, Colo.
Hickman, Yale	R.G.	Kuster, Neb.
McMurdo, Pitt	R.T.	Edwards, Wash. S.
Hewitt, Yale	R.E.	Wykoff, U.C.L.A.
Chapell, Northwestern	Q.	Mason, So. Meth.
Purvis, Purdue	L.H.	Kramer, San F.
Norton, Dartmouth	R.H.	Tennant, So. M.
Heath, Purdue	F.	Davis, Olympic Club

The East will go into the game with an advantage in weight, Marvil scales around 230 pounds; Hickman weighs 218 pounds; McMurdo, 212 pounds, and Hoffman, 200 pounds. The eastern backfield combination also will hold a decided advantage.

Outclassed in man power, the western team will concentrate on an aerial attack in hopes of chalking up its fifth victory in the annual classic, started in 1925. East teams have won twice.

TECH TO PLAY BUFFALO U.

By JESS CARVER

While ordinary mortals are getting over New Year's eve parties and making resolutions and turning over new "leafs" for 1932, the ambitious basketballers of Carnegie Tech will spend the first day of the new year on a choo-choo, clicking off the long miles to Buffalo, where tomorrow night they'll meet the University of Buffalo varsity passers.

The contest will be the first of a two-game trip for the Tartans. They are booked for an appearance against the University of Chicago Maroons in Chicago Saturday night. Tech has broken even in four games played to date, having defeated Yale and Kentucky Wesleyan and taken it on the chin from Kentucky University and St. Xavier.

Coach Buzz Hogan assembled his varsity performers Tuesday and gave them brisk workouts that day and yesterday and has a final drill on the blackboard for this afternoon.

Included in the Carnegie party will be Coach Hogan, Manager Lauf, Trainer Bert Munhall and Capt. Jim Leonard, Jagnow, Bob Smith, Red Fergus, Ed Stentz, Raudabaugh, Burns, Webster, Petransky, Seigal, Silverman and Freedel.

After meeting Chicago, the boys will hop back home and get set for their next home stand, against Wash-Jeff's Presidents.

HOCKEY DEAL DENIED

MONTREAL, Dec. 31.—(AP.)—No player deal is pending between the Detroit Falcons and Montreal Maroons, of the National Hockey League, Manager Jack Adams of the Falcons, said last night. Earlier reports were that Adams and James Strachan, of the Maroons, were considering an exchange of Alex Smith, of Detroit, for Johnny Gallagher and Earl Robinson, of the Maroons.

GIZZY READY FOR TEST AGAINST BERNARD

Clan Douglas, Switch Meet in West Penn Soccer Semi-Final Tomorrow

FANS BEHIND BATTLER IN GARDEN GO

By HARRY KECK
Sports Editor

Different folks have different ideas about the proper way to welcome the New Year.

Some of them will make whoopee tonight and others will go to see Battling Gizzy fight at Motor Square Garden tomorrow night and achieve the same effect.

"Get Dizzy Looking at Gizzy" is the Garden's slogan as it drums up business for the show.

Roger Bernard of Flint, Mich., and Philadelphia, who is managed by Twe Boos Hoff, will be in there with Gizzy. Victor over Battling Battalino, the featherweight champion he will try to succeed where Sammy Dorfman of New York recently failed to solve the Gizzy puzzle. Dorfman couldn't take Gizzy apart to find out what makes him tick and took a good old-fashioned shellacking for his pains.

WINS THE FANS

The whirlwind, ever-swinging Gizzy had the fans almost beside themselves that night and they went away mumbling that here was a ring phenomenon who promised to give them all a lot of trouble. Action is his middle name.

This bout will mark Bernard's second visit to Pittsburgh. He came here highly touted a few years ago to defeat Phil Goldstein at Motor Square Garden. He is a rushing type and swings mostly for the body. He has made some good fights against the top-notchers and some not-so-good ones against other foes.

Gizzy arrived back in town today from St. Michaels, Pa., where he did his training in the mountains, fit for his latest test. Bernard will arrive tonight.

Gizzy is certain to have the fans in his corner tomorrow night. He won them over in no uncertain manner with his earnest efforts against Dorfman and they're pulling for him to get somewhere with his unorthodox but highly satisfactory style.

THOMAS IN SEMI-FINAL

Jimmy Thomas, stablemate of Gizzy, boxes Luis Carpentero, Filipino, of Toledo in the eight-round semi-final. Sunny Jim McVey, Negro light-heavyweight, of Rankin, opposes Buddy McArthur, of McKeesport, in the second bout and Pritze Zivic of Lawrenceville and Pat Gilmore, of East Liverpool, O., are in the opener, at 8:30 o'clock.

Between Rounds

George Parks, Homestead heavyweight, is in tour with Max Schmeling, the world champion, from New York to Miami and Utah will join a Florida tour big wigs with Mickey Walker in February. Negotiations are almost completed. Bruno, Parks' manager, Parks also started with Schmeling for the latter's bout with Young Stribling in Cleveland last summer and broke Frankie Genaro on the card. He was matched with Mickey in May of 1930, but a bad cut over his eye developed and the bout was off.

A Carnegie fight fan suggests that Babe Joe Gans be brought here to box Ted Yarosz. Gans having beaten Bud Cedric Young Serbin and Jackie Brady in battles in the Pittsburgh district.

Tiger Joe West, who will try to start the New Year right by upsetting Joe Sekyra, the Northside butcher, at Franklin tomorrow, is coming ahead in that battle with Ben Jack Black whose decision Gatens promised him a few days ago.

The Phillips and Tiger Jack Sandow will be an all-star card at Motor Square Garden next Monday night. It will be an eight-rounder. Charley Baxter meets Jimmy Thomas, Eddie Brannon meets Sparky Wilson in an eight-round preliminary and Ted Morgan and Walter Keisher are paired for the four-round opener.

Jimmy Delmont boxes Jackie Brady at Indianapolis on January 19 and not turned down a match with Young Terry in the Detroit Olympia arena.

CRANFIELD CUE TITLE VICTOR

CHICAGO, Dec. 31.—(AP.)—Arthur Cranfield, 18-year-old Syracuse, N. Y., star, won the national junior pocket billiard championship last night by defeating the defending titleholder, Robert Moore, of Grand Rapids, Mich., 75 to 30, in 14 innings.

FLOOR GAME BOOKED

The Tribune Big Five, of Philadelphia, will meet the Bailey Big Five tomorrow night at Pythian Hall. The preliminary game will start at 8:15.

SCOTT IS DEFEATED

HARRISBURG, Pa., Dec. 31.—Penn High School defeated Steel High of Nanty-Glo, 36 to 30, in the fastest game ever seen on the Brooklyn floor here last night. The lineup:

	Fg	F	Pts		Fg	F	Pts
Kessler, f	4	0	8	Evanyshyn, f	1	0	2
Bowser, f	0	0	0	Hoffman, f	0	0	0
Dixon, c	2	0	4	Hollenback, c	0	0	0
Hoffman, g	2	0	4	Hrabovsky, g	1	0	2
Bowser, g	0	0	0	Hrabovsky, g	0	0	0
Scott, g	3	0	6	Hrabovsky, g	0	0	0
Totals	11	0	26	Totals	4	0	8

Score by periods:

Penn	7	8	7	14
Steel	1	6	3	20

Referee—Joe Williams, Duquesne.

WILLIAMS TO PLAY

The Williams A. C. and J. J. McGrath eleven meet at Central Field, Overbrook, tomorrow afternoon.

BARGAIN EXCURSION FARE
SATURDAY, JAN. 2
CHICAGO
$6 ROUND TRIP
LEAVE Pittsburgh 8:00 P. M., E. S. T.
Returning Sunday, Jan. 3
Leave Chicago 7:30 P. M., Central Time
BALTIMORE & OHIO

Rose Bowl and Stars in Game Tomorrow

Photo Copyright, 1931, by International Newsreel.

OUTSTANDING PLAYERS OF SOUTHERN CALIFORNIA TROJANS AND TULANE'S GREEN WAVE

When Southern California and Tulane meet in the Tournament of Roses game in the famous Rose Bowl at Pasadena, Cal., tomorrow afternoon, the national championship will be at stake. These teams are the outstanding contenders for the crown and the survivor will receive the Erskine Award, emblematic of the championship, immediately after the battle.

HALL REPORTS ON DEATHS

NEW YORK, Dec. 31.—(AP.)—A large measure of responsibility for football's weights toll in deaths and injuries was placed on authorities in charge of organized elevens and the parents of sandlot players by E. K. Hall, chairman of the national football rules committee, in his annual report today to the National Collegiate Athletic Association.

In every aspect except the problem of injuries, now under exhaustive study, Hall said that the football season of 1931 had been most satisfactory, with more versatile attacks developed by the new fumble rule, saner graduate attitude toward the game, less proselyting, better spirit and gratifying responses to the call of charity.

NEW RULES NOT MENTIONED

The chairman pledged the committee, however, to unhesitating action "to lessen the possibility of injuries by additions to or modifications of the present rules" of the causes of the almost 50 deaths during the 1931 season indicate need for new rule legislation. He did not discuss or suggest possible new rules.

Commenting on information already gathered regarding football deaths, Hall said that in 186 college members of the N. C. A. A. only two deaths had occurred, one from a brain injury due to a collision, a type of accident frequent but seldom fatal, and the other from a spinal injury suffered in an ordinary tackle.

Six deaths, he said, occurred in minor college or normal school games. The rest were about evenly divided among boys on high school elevens, in some instances under little or no supervision, and boys in unorganized games under no supervision at all.

GATES, KENNEDY SPEAK

Dr. Thomas Gates, president of the University of Pennsylvania, Dr. Charles Kennedy, president of the National Collegiate Athletic Association, and Maj. John L. Griffith, athletic commissioner of the Western Conference, also addressed the association today.

Gates reported the "Gates Plan" of faculty control of athletics a success. Kennedy urged more continuous, detailed executive administration. Griffith said that a survey made by the U. of Minnesota disclosed that a big majority of 10,000 questioned favored increasing the emphasis on sports.

Basketball Scores

YESTERDAY'S GAMES

COLLEGIATE

Pitt	39	So. California	28
Wisconsin	32	Maryland	30
Duquesne	70	Indiana	19
Kentucky	40	Marshall	16
Lehigh	31	Buffalo	24
Carnegie	39	Akron	29
Geneva	36	Duke	19

SCHOLASTIC

Rankin	21	Duquesne	20
Tarentum	21	Aspinwall	8
Arnold	21	Kittanning	19
Springdale	36	Penn City	10
Penn Hills	17	Allig. High	10
Mt. Lebanon	36	Munhall	15
Edgewood	28	Monessen	16
Swissvale	28	Wilkins	20
Homer	28	Scott	21
Homer	24	Latrobe	11

COUNTY LEAGUE

Wilmerding Y	45	Franklin C. C.	30

GREATER PGH. LEAGUE

Rex Rangers	22	J. P. Romeros	20

WEST PENN LEAGUE

Ambassadors	31	Murrys	24

TRI-COUNTY LEAGUE

Mc. Pittsburgh	27	Monongahelia	23

METROPOLITAN LEAGUE

B. & O.	24	Trojans	20

INDEPENDENT

Mt. Mary's	31	Aliquippa	24
F. J. Kilroys	31	Mt. N. Lees	21
Goodwill	30	Chimer	22
Goodwill Jrs.	27	P. N. A.	23
Jr. Js.	24	St. Gabriel	21

KAUFMAN TOPS CROSSMAN

BALTIMORE, Dec. 31.—(AP.)—Frank Kaufman, of Baltimore, rang up one of the greatest surprises of the national boys and junior indoor championships here yesterday when he defeated Lyman Crossman, Jr., of White Plains, N. Y., seeded four in the boys' singles to advance to the semi-finals. The score was 6-3, 3-6, 9-7.

Mark Hecht, University of Pennsylvania, defending champion, had little trouble in disposing of Richard Hebard, of Pottstown, Pa., 6-1 and 6-0, to advance with three others to the semi-finals of the junior division.

Bernard Friedman, of Philadelphia, and Lester Kabakoff, of the University of Pennsylvania, advanced to the semi-finals of the junior doubles by disposing of John Negrady and William Lurie, of the City College of New York, 6-1 and 7-5, in the only doubles of the day.

BERLINGER GETS AWARD

NEW YORK, Dec. 31.—(AP.)—Barney Berlinger, former University of Pennsylvania all-round athlete, has been voted the outstanding American athlete and sportsman of 1931 by the committee of 600 which awards the James E. Sullivan Memorial Medal. But the big Philadelphian gained only a two-vote margin over Helene Madison, Seattle swimming star.

The jury gave Berlinger 424 votes and Miss Madison 422. Mrs. Helen Wills Moody took third place on the list of candidates for the honor won last year by Bobby Jones.

Comish Makes New Rule for Promoters

PHILADELPHIA, Dec. 31.—The Pennsylvania State Athletic Commission has served notice that no promoter's license will be issued for the year 1932 until the applicant appears in person before the commission.

The commission also granted a temporary reinstatement to Mickey Barron, Dickson City boxer, to permit his participation in a bout at Pittsburgh tomorrow. His suspension again will be effective after that date.

MITTMEN SCORE KNOCKOUTS

Six knockouts were scored at the amateur boxing show staged last night at St. John's Lyceum, South Side. Three were of the technical variety.

Johnny Markovich, Pittsburgh Lyceum scored his second straight kayo when he sent Frank Gray, Krah A. C., to the canvas in 30 second of fighting, Last Tuesday, at the Linwood A. C., he knocked out Billy Morrison, in 20 seconds. Two knockouts in 50 seconds is quite an amateur record.

Johnny Gore, Boys' Club knocked out Mike Wolf, Pittsburgh Lyceum, in one round, and Johnny Birek, Pittsburgh Lyceum, scored a technical knockout over Johnny Trusky, Braddock Library A. C., in two rounds.

Rocky McCann, Braddock Library A. C., stared a big surprise when he stopped Frank Schrider, Boys' Club, in one round.

FINNEY TOPS CROVATO

UNIONTOWN, Pa., Dec. 31.—Four of the six amateur bouts here last night, featuring members of the local Al Sands A. C. against outside competition, ended in knockouts. The summary:

125 pound class—Joe Horwick, Uniontown, knocked out Ray Miller, Charleroi, in the second round.

125 pound class—Sam Sparks, Uniontown, knocked out Jim Davis, Superior A. C., of Pittsburgh, in second round.

147 pound class—Harold Finney, Pittsburgh, defeated Charley Crovato, Uniontown, in three rounds.

147 pound class—Ray Wichman, Superior A. C., of Pittsburgh, defeated Joe Bonetti, Uniontown, by three round decision.

135 pound class—Chuck Rosetti, Uniontown, knocked out Young Cappa, Charleroi, in third round.

135 pound class—Dave McKinney, Uniontown, knocked out Young Bowden, Charleroi, in third round.

Officials: Referee, Ralph Shriner, Uniontown; Judges, Murray and Charles A. Phillips, Connellsville; Miss Zeigenhardt, announcer; Ray Davis, timer.

CARNEGIE STAR BOWS

OIL CITY, Pa., Dec. 31.—(AP.)—Arden Hefren, flashy Oil City fighter, hung up his thirtieth consecutive victory last night by hammering out a decision over Jeff Burke, Carnegie Tech star. They weighed 154. The bout featured an amateur card.

Pitt Chess Team Cops in Tourney

NEW YORK, Dec. 31.—(AP.)—City College of New York turned in its fourth straight victory yesterday in the fifth round of the annual tournament of the Intercollegiate Chess League, defeating Brown, 4 to 0. City College's record of 15 games won and 1 drawn against no defeats, almost assured the New Yorkers of winning the title.

Pittsburgh, Columbia and Pennsylvania turned in other victories in the two rounds and two matches were drawn. In the fourth round, Pittsburgh defeated Brown, 3½ to ½. Columbia defeated New York University, 2 to 1, with one match adjourned, and Pennsylvania defeate Brooklyn College, 2½ to 1½.

Two fifth round matches were drawn, each with one game adjourned. Columbia and Pennsylvania and Pittsburgh and New York University each finished with 1½ games.

Fight Results

At Chicago—Billy Jones defeated Larry Johnson, 10 rounds; Bob Olin defeated Vince Lamela, 10 rounds; Buster Gardner defeated Roscoe Mahoney, 10 rounds; Sammy Nichols knocked out Technical John Petro, 3 rounds; Charley Belanger defeated Willie Bush, 8 rounds.

At New York—Billy Petrolle knocked out Bill Townsend, 7 rounds; Eddie Hart defeated Frankie Nelson, 10 rounds; Vidal Gregorio defeated Artie Rosen, 10 rounds; Max Rieb knocked out Steve Mongiello, 3 rounds; Nick Palmisi defeated Earl Mooney, 10 rounds.

At Oakland, Cal.—Max Baer defeated Arthur Dewitt, 10 rounds.

At San Francisco—Jimmy Evans knocked out Gilbert Aleo, 8 rounds.

At Salt Lake City, Utah—Manuel Quintero defeated Freddie Wrath, 10 rounds.

At Spokane, Wash.—Don Fraser defeated Frankie Penagos, 8 rounds; Pat Kelly and Tommy Barrow drew, 8 rounds.

P. I. A. A. SPLITS DISTRICT 6

The Pennsylvania Interscholastic Athletic Association, at its meeting in the School for the Blind yesterday, decided to split up District 6, included 74 schools in Blair, Cambria, Centre, Clearfield, Clinton, Huntington, Mifflin and Indiana counties, and to create a new section, to be known as Section 12, to include members from Cambria, Indiana and Clearfield Counties. The new district will include about 40 schools.

The state championship basketball series was left in the hands of Secretary Wicht, who has set the week of April 1, as the limit for the playing of final games. District 7, of Western Pennsylvania, was given a first round bye.

GENEVA QUINTET TOPS DANA

EAST ORANGE, N. J., Dec. 31.—Geneva College, easily disposed of Dana College, of Newark, 36 to 19, at the East Orange High School court here last night. The winners led at half time, 23 to 9. The lineup:

Dana	Fg	F	Pts	Geneva	Fg	F	Pts
Winter, f	0	1	1	Manning, f	5	3	13
Heiner, f	0	1	1	Morton, f	0	0	0
Hinsdale, c	0	0	0	Earl, c	1	0	2
Andreyard, c	0	1	1	Makosky, c	0	0	0
Apple, g	0	0	0	Shaughnessy, g	3	0	6
Wyneman, g	0	0	0	Altman, g	0	0	0
Mitchell, g	0	0	0	Lipper, g	0	0	0
Martin, c	0	1	1	Montgomery, g	0	0	0
Sandy, g	0	1	1				
Totals	5	5	19	Totals	15	6	36

Referee—Myers, Newark.

Today's Scratches

Havana.

First race—Chattering, Sandala.
Second race—Lead On.
Third race—Heirbrook, Fast Life.
Fourth race—Lang.
Weather clear, track fast.

Tropical Park.

First race—Star Royal, Eagle Ray, Evelyn Dare.
Second race—Boundry, Sir Barres.
Third race—Nuts, Gibbys Choice, Mee-Yo.
Fourth race—Invidious.
Fifth race—Fly, Guy.
Seventh race—Kavanaugh.
Weather raining, track fast.

Jefferson Park.

First race—Charlie Bills, Prince Aaron, Menanda, Quick Sale, Jorgheusen, Drooping Kit, Our Sandy.
Second race—Jargon, Interior, Lady West, Wood Creek, Bargain, Rock, Rael, One Grand, My Tonic, Harry Richie.
Third race (steeplechase race)—Princess Black, Generola, Joan O, Albagano, Peace Jimmy, Tarpon, Bell O'Scotland, Trochel.
Fourth race—Ray Bloom, Beaver Wyandotte, Our Grief, Bottle O' Trailing Vine, Lady Hoffman, Bottled Bourbon.
Fifth race—Annapolitan, Crazy Coat.
Sixth race (original third race)—Play Bird, Kitty Wilkins, Keep Guard, Hazel Hinton, Pattie Kate, Oh Yeah.
Seventh race—Flirting Gold, Sylvia, Sports Robbin, Viola Bloom, Flying Wings.
Weather cloudy, track muddy.

YESTERDAY'S MUTUELS

AT JEFFERSON PARK

3 races paid	$321.10
5 races paid	360.45
7 races paid	466.80

DISTRICT LOOP TEAMS SET TO BATTLE

By TOM BIRKS

With Clan Douglas scheduled to meet Union Switch in the semi-final round of the Western Pennsylvania championship tourney at the Westinghouse High School stadium, soccer followers have a real attraction for their New Year's Day entertainment.

It is the one day in the year that the Scotch-born followers of the game really celebrate, and with the two best Scotch teams in the district scheduled to clash in the cup competition, things should take an interesting angle.

In the District League, Douglas and the Switch have far outclassed every other team in the loop, and now are fighting it out for the championship. Switch has never beaten the clansmen, but the Swissvale followers feel that this is a Switch year.

Manager Jack Campbell has had a lucky streak in keeping the same club on the field week after week, without an injury. This teamwork may be the factor that will defeat Douglas.

Manager Frank Mincher stated last night that Moreman would start at center forward. The writer still feels the front line functions best with Moir at center, but Mincher evidently feels otherwise. Mincher also was satisfied with the showing of Moreman in the Westinghouse game, although soccer critics are of the opinion that at least four goals should have come from the foot of the big center.

This might dispel the idea that Mincher was dissatisfied with the showing of Douglas in the Westinghouse game. The Clan mentor last evening stated that he is always satisfied with his club, especially when it wins.

The replayed semi-final junior game featuring the Owls and Castle Shannon, will be staged at South Park. Both games will be called at 2:30 p. m.

PITT BEATS TROJANS

(Continued from Page Nine)

score. Then Kowallis was fouled under the basket and made good, and this was followed by field goals by Lawry and Smith, while California was scoring a field goal.

Those stout-hearted Pitt boys gave a lot of Pitt alumni plenty of thrills and earned that trip to the movie studios this morning.

Everyone is in good shape and will be further acclimated by Saturday for our final game with Southern California. The Tulane boys are staying at the same hotel. The lineup:

Pitt	Fg	F	Pts	Pittsburgh	Fg	F	Pts
Kenner, f	4	0	8	Wilkowski, f	1	1	3
Gardner, f	1	2	4	Lawry, f	3	0	6
Lautenschlager, f	0	0	0	Kowallis, f	2	1	5
Anderson, f	0	0	0	Overholtzer, f	0	0	0
Fisher, c	1	0	2	Smith, c	3	0	6
Reserves, c	0	0	0	Hughes, c	0	0	0
Carpe, g	1	1	3				
Thompson, g	0	0	0				
Totals	6	3	17	Totals	6	3	15

(Advertisement)
Dr. R. H. M. Mackenzie
Pittsburgh's Oldest and Longest Established
SPECIALIST
Whose Best Reference Is the Fact That He Has Been Located On Penn Ave.—33 Yrs.—On Penn Ave.

When in need of the services of an EXPERT SPECIALIST consult Dr. Mackenzie and get the benefit of his many years of experience in handling the following conditions: STOMACH and LIVER and bloating after eating, palpitation of the heart, ANEMIA, HEART DISEASE, KIDNEY trouble, constipation, poisoned system, weakening of the feet and legs, BLADDER conditions causing painful frequent urgency and scanty flow, GALL STONES and bloating after eating, DIZZINESS and disturbing GAS, BLOOD and SKIN diseases, ECZEMA, ASTHMA, discharging BOILS, WEAK BACK, WEAK NERVES, RUN-DOWN conditions with loss of PEP, RHEUMATISM in all its forms (including sciatica), and all RECTAL complaints. CALL, WRITE or CONSULT FREE. Dr. R. H. M. Mackenzie, 400 Penn Ave., Pittsburgh, Pa. Hours 9 to 1 daily. Evenings 6:30 to 8:30. Sundays and Holidays 9 to 2.

Today's Scratches

Tropical Park.

First race—Star Royal, Eagle Ray, Evelyn Dare.
Second race—Boundry, Sir Barres.
Third race—Nuts, Gibbys Choice, Mee-Yo.
Fourth race—Invidious.
Fifth race—Fly, Guy.
Seventh race—Kavanaugh.
Weather raining, track fast.

Jefferson Park.

First race—Charlie Bills, Prince Aaron, Menanda, Quick Sale, Jorgheusen, Drooping Kit, Our Sandy.
Second race—Jargon, Interior, Lady West, Wood Creek, Bargain, Rock, Rael, One Grand, My Tonic, Harry Richie.
Third race (steeplechase race)—Princess Black, Generola, Joan O, Albagano, Peace Jimmy, Tarpon, Bell O'Scotland, Trochel.
Fourth race—Ray Bloom, Beaver Wyandotte, Our Grief, Bottle O' Trailing Vine, Lady Hoffman, Bottled Bourbon.
Fifth race—Annapolitan, Crazy Coat.
Sixth race (original third race)—Play Bird, Kitty Wilkins, Keep Guard, Hazel Hinton, Pattie Kate, Oh Yeah.
Seventh race—Flirting Gold, Sylvia, Sports Robbin, Viola Bloom, Flying Wings.
Weather cloudy, track muddy.

COACH EXCURSIONS
EVERY SUNDAY
$2.00 ROUND TRIP
Cleveland
$1.00 YOUNGSTOWN and NEW CASTLE
REGULAR TRAIN
Lv. Pittsburgh ..... 8:10 A. M.
Low Week-End Fare
Round Trip
$6.00 .... CLEVELAND
Tickets issued for train leaving Pittsburgh 11:45 P. M. each Friday and all trains Saturday each week. Valid in Pullman Cars Upon Payment for Space Occupied.
Consult Ticket Agents for Further Information
PITTSBURGH AND LAKE ERIE R. R.

Sports Events Carded New Year's Day

BOXING

Battling Gizzy vs. Roger Bernard, 10 rounds; Jimmy Thomas vs. Luis Carpentero, 8 rounds, and Sunny Jim McVey vs. Buddy McArthur and Frittie Zivic vs. Pat Gilmore, 6 rounds each, Motor Square Garden.

Maxie Rosenbloom vs. Dave Maier (non title), 10 rounds, Milwaukee.

Tiger Joe West vs. Joe Walters, 10 rounds; Joey Speziale vs. Matty Oldarch, 8 rounds; Eddie Helmer vs. Bobby Vogel, 6 rounds, and Fritz Moir vs. Eddie Hick, 4 rounds, Franklin, Pa.

Midget Mike O'Dowd vs. Santiago Zorilla, 10 rounds, Wheeling, W. Va.

Jack (Kid) Berg vs. Pietro Lucatelli, 12 rounds, Paris.

Gorilla Jones vs. Tiger Walker and Sailor Gore vs. Frankie Fabiano, 10 rounds each, Zanesville, O.

Young Terry vs. Lowell Bobbs Brown, 10 rounds, Trenton, N. J.

Vidal LaRocha vs. Baby Arix Armenteli, 10 rounds, Los Angeles.

Chet Smallwood vs. Louis Severo and Joey Forchione vs. Jackie McCann, 6 rounds each, Cleveland.

FOOTBALL

Tulane vs. Southern California, Rose Bowl, Pasadena, Cal., 5 p. m. Pittsburgh time. Radio broadcast by N. B. C., WEAF to Pittsburgh, 4:45 p. m.

East vs. West All-Stars, San Francisco, 5 p. m. Pittsburgh time. Radio broadcast by Columbia System, WJAS in Pittsburgh, 4:45 p. m.

Williams A. C. vs. J. J. McGrath Club, Central Field, Overbrook, 2 p. m.

Hill Top Clubs vs. Knapels, Warrington Park, 2:30 p. m.

Corpus Christi vs. East Liberty Irish, Hartman Park, 2:30 p. m.

POLO

Shady Side Academy Alumni vs. Vanys, Hunt Armory, 2 p. m.

TENNIS

National indoor boys and junior championship tournament concluded, Baltimore.

GOLF

New official golf ball of U. S. G. A. becomes effective.

TRAPSHOOTING

Annual New Year's Day shoot at Williamsburg Gun Club, 1 p. m.

Turkey shoot at South Hills Sportsmen's Association, 1 p. m.

COON TRIAL

Annual coon hunt at Bakerstown, Pa., 12:30 p. m.

SOCCER

West Penn Cup semi-finals—Lisbon Scotch and Signal vs. Clan Douglas, Westinghouse High School field, 2:30 p. m.

West Penn Cup second round replay—Castle Shannon vs. Owls at South Park.

Independent Friendly—Dunolly vs. East Pittsburgh at Leslie Park, 1 p. m.

CLUB SPORTS

Open house program at Keystone A. C., handball, volley ball, squash and swimming, 1 p. m.

SKIING

Annual New Year's ski tournament, Salt Lake City, Utah.

BASKETBALL

Collegiate—Carnegie Tech at Buffalo University; Allegheny College at Youngstown Y. M. C. A.; Davis & Elkins at Geneva; St. John's at New York; Cornell University at Illinois.

West Penn League—North Siders at Schneiders, Travelers at Penn Elec.

Allegheny County Amateur—Homewood Presbyterian at Bloomfield Y.

Metropolitan League—Bennett Club at Polish National Alliance; Westells at St. Mary's Lyceum; St. Stanislaus at Red Shield Club.

Independent—Murrys at Milkerdiers; Gladiators Shorts at I. B. S.; Tribune Big Five vs. Bailey Big Five, Pythian Hall, 8:15 p. m.

HORSE RACING

Meetings at Havana, Jefferson Park, Tropical Park, Agua Caliente and Tanforan.

LOCAL COLLEGES MAY JOIN NEW CONFERENCE

NEW YORK, Dec. 31.—(AP.)—Formation of a new eastern collegiate basketball league took added form yesterday.

The proposed conference, to be known either as the "Big Six" or the "Big Eight," would include West Virginia University, the University of Pittsburgh and Carnegie Tech.

Other institutions which have displayed an interest in the negotiations are New York University, Temple, Georgetown, Penn State and Fordham.

Discussions looking to organization of the conference have resumed by graduate managers and athletic directors here for the week of athletic sessions.

(Advertisement)
BEWARE THE COUGH OR COLD THAT HANGS ON

Persistent coughs and colds lead to serious trouble. You can stop them now with Creomulsion, an emulsified creosote that is pleasant to take. Creomulsion is a new medical discovery with two-fold action; it soothes and heals the inflamed membranes and inhibits germ growth.

Of all known drugs, creosote is recognized by high medical authorities as one of the greatest healing agencies for persistent coughs and colds and other forms of throat troubles. Creomulsion contains, in addition to creosote, other healing elements which soothe and heal the infected membranes and stop the irritation and inflammation, while the creosote goes on to the stomach, is absorbed into the blood, attacks the seat of the trouble and checks the growth of the germs.

Creomulsion is guaranteed satisfactory in the treatment of persistent coughs and colds, bronchial asthma, bronchitis and other forms of respiratory diseases, and is excellent for building up the system after colds or flu. Money refunded if any cough or cold, no matter of how long standing, is not relieved after taking according to directions. Ask your druggist.

The **SEA** *Route is the Play Route*
TO CALIFORNIA

THE thrill of foreign ports, new lands, new scenes, gay Havana, fascinating Panama Canal . . . when you choose the luxurious modern liners *California, Pennsylvania, Virginia*—great new turbo-electric sister ships, identical in size, speed and luxury, built exclusively for New York-California service.

Almost the entire route is in summery warmth. Shipboard life is varied and delightfully entertaining, with deck sports, swimming in open air pools, dancing, a gay social round.

Thirteen days—fastest time by sea to California . . . with ample time for sightseeing at Havana, Panama, San Diego and Los Angeles en route to San Francisco.

S. S. Pennsylvania — Jan. 9
S. S. California — Jan. 23
S. S. Virginia — Feb. 6

Apply to steamship or railroad agents or
PANAMA PACIFIC LINE
J. A. Miller, Mgr., 336 Union Trust Bldg., Arcade, Pittsburgh. Atlantic 8600 or any authorized steamship or railroad agents.

All expense inclusive Havana Tours. 9 days—$135. Booklet on request.

E a New Experience

• You will appreciate the shade of difference which marks the facilities of The LOMBARDY. You will be completely, intimately at home, for our rooms and suites are more thoughtfully planned and larger, lighter, more pleasant than you are likely to discover elsewhere. The cuisine and service are a degree finer than even you . . . with your sophisticated standards . . . would expect. Just a few steps off Park Avenue keeps us in the center of every interest . . . yet affords a welcome quiet. Would you like a new experience in fine living?

The Lombardy
111 East 56th Street, New York
Just off Park Avenue
For Reservations communicate with J. E. FRAWLEY, General Manager, 2 Columbus Circle, New York, N. Y.

NEW YEAR PROGRAM :-: Gala Events Provided To Greet Holiday :-: IN THE THEATERS :-: Notes About Screen And Stage Events

Extra Shows In Houses Tonight

There will be midnight New Year's Eve performances in many theaters tonight.

The Penn will offer a midnight performance of its current show "Jade," on the stage, and Norma Shearer's "Private Lives" on the screen. Greta Garbo's film, "Mata Hari," opens there tomorrow.

Marian Marsh will be seen on the Stanley screen at the midnight performance in "Under Eighteen," which will be continued for a week in that theater. Jean Harlow will feature the midnight presentation on the stage, with Charles Puddy Rogers coming in person tomorrow.

The Fulton's midnight show will feature a preview of "Suicide Fleet," "Delicious," the Gaynor-Farrell film, continues a second week as the regular feature.

"Manhattan Parade," starring Winnie Lightner, opens at midnight tonight in the Warner.

The midnight show in the Davis will feature "Her Majesty Love," which will be continued as the regular attraction. Marilyn Miller is the star.

Vaudeville will be on the Enright stage for the midnight performance. The film entertainment will be "The False Madonna," featuring Kay Francis.

Jackie Cooper and Wallace Beery will open a three-day engagement at midnight in the Sheridan Square in their film, "The Champ." Vaudeville will be on the stage.

Lew Ayres' "Heaven on Earth" scheduled to open a week's run on the Harris screen Saturday. The stage will have vaudeville.

There will be a midnight show in the Academy followed by an early New Year's morning "milkman's matinee." "Silk Stocking Revue" is the burlesque attraction. Sunday midnight "Kuddling Kuties" will open in that theater.

"Comrades of 1918," German film, will open in the Avenue Cinema Monday.

THE GLOBE TROTTER

Ol' Man River is at it again. The entire Mississippi Delta is menaced by the Father of Waters. Although the inundation does not as yet equal the great disaster of 1927, levees in four different counties have crumbled away or are weakening. Spectacular views from the air and from the ground of the flooded district are contained in the current issue of Hearst Metrotone News, being seen in the Penn, Fulton and other theaters, with a graphic description by the Globe Trotter. The distress is growing hourly. Meanwhile Ol' Man River surges on.

Senator Hiram Johnson, of California, bitterly condemns the proposal that the United States be represented at the coming debt conference to be held at the Hague.

"By means of the moratorium the administration this year saddles upon the American taxpayer $250,000,000. Let Europeans settle their own debts and let America demand the debts justly due Americans," the Senator declares. "We should keep out of European debt conferences and devote our energies to our own problems."

WALTER WINCHELL On Broadway

(Copyright, 1931, Daily Mirror, Inc.)

Poor Miss Garbo

The usual routine of chatter that appears here on a morning like this will have to be snubbed until another day—for something so important as Greta Garbo . . . Miss Garbo, who is a movie actress of renown, it appears, was finally trapped by horrid reporters and hocus-focus men in in New York on Saturday . . . There have been complaints about this . . . Friends of Miss Garbo and others challenge the right of the ladies and gentlemen of the press . . . "If Greta Garbo wants some freedom," they argue, "what business is it of you fellows to hound her and torture her that way?" Well, that's exaggerating it a little . . . Greta may have been tortured and hounded by the naughty pressys of New York, but it is her own fault . . .

It started this way the other day . . . Several chroniclers of New York guessed whether Greta was here or not . . . This one put it this way: "Was that Greta Garbo at Soandso's the other day?" . . . Another guessed: "Isn't that Garbo in what hotel?" . . . This is not getting anywhere, of course . . . She is or she isn't . . . And so one of the rags came out (after a broadcaster announced that he met and talked with her) and again guessed . . . The paper wasn't certain . . . "Is It Garbo or Isn't It?" its headlines queried . . . The general public has its favorites on and off the professional platforms . . . The newspapers and their representatives represent the public . . . The public demands and depends upon the newspapers to keep it informed—accurately—about their favorites . . . Greta Garbo certainly must be included in this country's brief list of genuine and popular favorites . . . But Miss Garbo now shuns that public and its representatives . . . She will not consent to an interview, a picture, or give in to the pleas of struggling reporters and photographers . . . All of whom are assigned by their editors to "get that picture of Garbo" or find a cozy spot in any of the breadlines."

Nothing, probably, would have come of Garbo's visit to Manhattan . . . But when Greta was discovered dwelling as a hotel under the name of "Gussie Berger" (the Gussie apparently being her real last name for short), and a columnist recognized her and attempted to talk with her, guards from everywhere surrounded her, helped her escape, and aroused the curiosity of a few editors . . .

Greta's favorite male escort, a 64-year-old director working for a rival movie firm here, guarded her with his very life . . . He outsmarted the town's most persistent journalists . . . "I never see her," he fibbed . . . "She is here for freedom . . . She wants peace . . . She won't answer her phone . . . I cannot help you" . . . Well, on second thought, he didn't outsmart the scribes . . . The scribes respected the man's cunning and behaved themselves . . . They so reported to their chiefs . . . One of them was immediately fired for being what is better known as a second-rate go-getter . . . The substitute came back with a picture of Garbo, taken as she ran from newspaper people . . . When this department caught up with Miss Garbo, in the pantry of her hotel, she fumed because the elevator had not dropped to the basement floor hurriedly enough . . . We squeezed into the lift with her . . . Breathless from running, we pleaded with her as the elevator climbed swiftly to her floor . . . "Miss Garbo," we said, putting on a false face to register humility, "won't you please reconsider and oblige those reporters and photographers with something, a picture or an interview?" . . . "You are all hor-re-bill!" she responded icily . . . And she beat a hasty retreat to her room.

Why? . . . Why do her intimates and those who manage her permit that? . . . If it is privacy she desires and peace of mind, why not do what some other sensitive celebrities do? . . . They summon the press, make them agree to go after a 10-minute chat, and then it's over . . . The reporters are happier and so is the victim . . . If Miss Garbo had said, "I will be glad to see you all, but please do not reveal my address," no honorable member of the journals would have violated that agreement . . . But no . . . Miss Garbo's "act" must go on . . . There must be "mystery" . . . Maude Adams did it, you know . . . Why not the Stockholm barber's little girl, who was made rich by Americans? . . . I saw Garbo cry at 7:25 Saturday evening . . . She was so pale . . . She is very anaemic, stylish, and her bosom swelled and dropped rapidly, so angry was she with the boys and girls of the papers . . . They had flashlighted her two hours before . . .

Oh, I know that Greta no longer needs publicity . . . But we of The papers must cater to that army of heroine-worshipers in these United States . . . In Europe, from where Greta comes, even an alley-cat is permitted to blink at a monarch . . . They even have demonstrations and parades for their queens, so that commoners like you, you, you and Winchell may gape or be awed . . . Over here we select our own princes and princesses and honor them . . . Lindy, frixample—and Miss Garbo . . . Reporters, after all, are merely note-jotter-downers . . . But the historians in the decades to come will have to read what we all write to know! . . . To know what gods we bowed low before . . . Granted that Greta is not assuming a high-hattitude—but is Simply Like That! . . . But why? . . . She is merely an actress! . . . Built up by high-voltaged publicists—with the mystery and aloof gag . . . She wasn't that starchy before she became Somebody . . . Sure! Greta doesn't need the press any more . . . But a current movie magazine contains a likeness of her taken in the days when she did! . . . Greta, whose indifference cost a news photographer his job the other afternoon, is seen in a "still," posing in a bathing suit "on a wintry day" for a phony race . . . That snapshot very likely isn't in Greta's scrapbook . . . But it is testimony that Greta Garbo once needed the assistance of $30 per week news collectors . . . Many of whom need Greta Garbo's assistance now.

P. S. Now she has police protection. Huh.

Trio of Broadway Stars Flash Greetings To Pittsburgh

By GEORGE SEIBEL

During the Christmas eclipse of our Pittsburgh stage I took a walk along the Great White Way to see how the Drama was prospering there—and found conditions reassuring. Two attractions are selling out weeks ahead, both Theater Guild shows. "Mourning Becomes Electra" is one of them—and ought to be selling 10 years ahead—it's the greatest event of the American theater. "Reunion in Vienna" is the other big hit, which the acting of Alfred Lunt and Lynn Fontanne has turned into an enormous success. They stood them up even on Christmas Eve, when half the world was trimming trees and the other half making up as Santa Claus.

George Seibel

The success of "Reunion in Vienna" has been so great that Alfred Lunt has bought a dog—the dearest little Dachshund you ever saw. His name is Rudolf, and he is so gentle, bright and intelligent I'm sure he is not a Hapsburg. I asked Alfred whether he was going to try his plays on this dog in the future, and he said, No, we'll continue to bring them to Pittsburgh.

I have two other messages for Pittsburgh from two other of our beloved stars. Philip Merivale is playing in "Cynara," an English drama suggested by Ernest Dowson's famous poem, with its line, "I have been faithful to thee, Cynara, in my fashion." The allusion is remote, as applied to the hero of the drama, and I suggested as a better title "Sir Galahad Slips on a Banana Peel."

Anyway it is a play full of good character drawing, true-to-life drama, latter-day philosophy, and very good acting—and it's a great success. I asked Philip Merivale whether he could tell the friends he has in Pittsburgh when he was coming. And he said:

"When I remember how graciously Pittsburgh received me in 'Death Takes a Holiday,' I hope I'll be coming soon. But when I see that New York is so very faithful to 'Cynara,' I can only add that I hope it will be next season."

After seeing the play, in which Henry Stephenson acts a very fine modern Mephistopheles, I doubt whether we shall see it in Pittsburgh unless late in the season. The same thing is true of Ed Wynn's new show, "The Laugh Parade," which also is a huge success.

I saw Ed Wynn himself, in the box-office, of all places!

"What are you doing?" I asked. "Helping to count the cash?"

Then we talked for 15 minutes before he went back to make up. And he told me he was particularly glad his "Laugh Parade" was a hit because it proved his favorite theory that "clean shows last longest."

"Tell my Pittsburgh friends," he said, "that since the death of Thomas Edison I feel kind of lonely, but I'm doing my best to fill his place. My newest inventions will be a boon to the world."

One of these inventions is a hat—which reminds me that Ed's father, whose name was Joseph Leopold, was in the millinery business. Ed's hat is designed to keep polite men from catching cold. It's a hat he tips when he meets a lady, but brim and crown are separate, and when he tips the brim the crown protects the bald spot. This device really fills a long-felt want—no pun is intended.

FOOLING THE BEDBUG

His other invention is designed to foil that predatory nocturnal prowler, the bedbug.

Ed has constructed a little bed—about 15 inches long. This perfect little bed you stand in a corner of your room, and the bedbugs won't bother you any more because they have a bed of their own.

But I think the greatest novelty of Ed Wynn's show is that he has really put together a bright, beautiful and clean entertainment which makes the highbrow laugh with the lowbrow and proves you can be funny without being filthy.

Ed is probably the most amusing clown on the American stage but there's a philosophy behind his fooling. He said:

"There is only one way to be filthy, but there are a hundred ways to be funny."

And he also told me to tell his Pittsburgh friends that a Pittsburgh boy, a Tech graduate, David S. Gaither, designed the scenery of "The Laugh Parade."

Plays, Players and By-Play

By WILLIAM J. LEWIS

Mabel Julienne Scott, who will be seen in the role of Nina Leeds when "Strange Interlude" comes to the Alvin next week, is a stage actress who was lured to Hollywood by the movies a number of years ago and has again felt the spell of the footlights. There will be no mats of "S. I." because it takes from 5:30 until 11 to present its nine acts. It will stop for one hour for eats. The box office is boxing for it right now.

* * *

Small Timer says all men are created equal but some take advantage of the others by remaining unmarried.

* * *

Vivienne Segal, who is co-starred with Charles Purcell in the revival of "The Chocolate Soldier," coming to the Nixon Monday, recently came back from Hollywood, where she did "Song of the West," "Golden Dawn," "Bride of the Regiment" and "Viennese Nights" in celluloid. Seats for the militant chocolate drop are on the market today.

* * *

Small Timer says "Happy New Year, and may your troubles all be prescribed in vanishing ink."

* * *

As all of us will be holidaying tomorrow, this is the last opportunity for this col. to let you know there will be a kiddies' show in the Nixon Sattidy ayem. Same will be "Beauty and the Beast," presented by the Children's Theater Company of New York.

Broadway Lead Signed By Film Studio

Gary Grant, who played leading roles in Broadway musical comedies for several seasons, has been signed to a long term contract by Paramount.

FILMLAND.

Klein's Night Club To Open Tonight

Eddie Klein's new night club, The Tavern, at Seventh and Penn, will have its grand opening tonight, New Year's Eve. A small, intimate spot, it will feature a string-music dance band. The Tavern will be open nightly for dinner as well as after the theater.

Russian Violinist Here Tuesday Night

Nathan Milstein, 26-year-old Russian violinist, will give the fifth May Beegle concert in Syria Mosque Tuesday evening. On his program will be Vivaldi's Sonata in D Major, Bach Sonata in C Minor, and "La Folia," by Corelli. The shorter numbers will include Prelude and Allegro, by Pugnani; Melodie, by Gluck; Tarantella and Chante de Rexane, by Szymanowski, and Variations and Polonaise, by Weber.

FILMLAND. FILMLAND.

THEATER CLOCK

NOTE—In addition to attractions listed below, special midnight performances will be offered tonight in the Penn, Stanley, Davis, Warner, Fulton, Sheridan Square, Enright and Academy.

NIXON: Leslie Howard in Philip Barry's comedy, **"The Animal Kingdom."** Matinees Friday and Saturday at 2:15 p. m. Nightly at 8:15 p. m.

ALVIN: Mary Boland in comedy, **"The Vinegar Tree."** Matinees Friday and Saturday at 2:15 p. m. Nightly at 8:15 p. m.

PENN: Norma Shearer and Robert Montgomery in film, **"Private Lives."** Daily at 10:25 a. m., 12:44, 3:13, 5:42, 8:01 and 10:30 p. m. Ross and Edwards on stage.

STANLEY: Paul Lukas and Sidney Fox in film, **"Strictly Dishonorable."** Daily at 10:18 a. m., 1:02, 3:42, 5:11, 7:54 and 10:35 p. m. Dick Powell and Jean Harlow on stage.

WARNER: Ben Lyon and Rose Hobart in film, **"Compromised."** Daily at 10:43 a. m., 1:03, 3:23, 5:43, 8:03 and 10:23 p. m.

FULTON: Janet Gaynor and Charles Farrell in film, **"Delicious."** (Second week) Daily at 11:03 a. m., 1:14, 3:25, 5:36, 7:47 and 9:58 p. m.

DAVIS: Boris Karloff in film, **"Frankenstein."** (Second week) Daily at 12:05, 2:08, 4:11, 6:14, 8:17 and 10:20 p. m.

HARRIS: George O'Brien in film, **"The Rainbow Trail."** Daily at 11:20 a. m., 1:35, 3:50, 6, 8:12 and 10:25 p. m. Vaudeville on stage.

ENRIGHT: Lew Ayres in film, **"Heaven on Earth."** Daily at 12:39, 3:08, 5:41, 8:14 and 10:47 p. m. Vaudeville on stage.

SHERIDAN SQUARE: Lynn Fontanne and Alfred Lunt in film, **"The Guardsman."** Daily at 1:39, 4:27, 7:49 and 10:19 p. m. Vaudeville on stage.

AVENUE CINEMA: **"Schubert's Dream of Spring,"** German film. Daily at 1:30, 3:30, 5:30, 7:30 and 9:30 p. m.

ACADEMY: "Silk Stocking Revue," Burlesque show. Twice daily, 2:15 and 8:15 p. m.

FILMLAND. FILMLAND.

LOEW'S and United Artists PENN

LAST TIMES TODAY AND Midnight show tonight!

NORMA SHEARER Robert Montgomery in "Private Lives"

ON THE STAGE ROSS-EDWARDS in "JADE"

HIT NO. 1 LOEW'S JANUARY FESTIVAL Starts tomorrow

GRETA GARBO with RAMON NOVARRO LIONEL BARRYMORE LEWIS STONE in "MATA HARI"

She lived to lure millions to their deaths . . . She died for love of one man alone

A Metro-Goldwyn-Mayer Picture

ON THE STAGE

Another Smashing Revue From the Famous CAPITOL THEATRE, N. Y.—Featuring the Stage and Screen Star

Billy HOUSE IN PERSON

In "HOLIDAYS"

35 Minutes of Musical Mirth with The Three Jacks—Terry Green—Thomas Coppe—Lea Penman, and the Chester Hale Dancers

5 BIG SHOWS FRIDAY—5

Gala New Year's Eve Midnight Shows Tonight 11:45

At the Following WARNER BROS. NEIGHBORHOOD THEATRES

Extra Stage Attractions at All Except Manor, Prince, Ritz and Palace.

WARNER THEATRES

REGENT ROWLAND So. HILLS KENYON ETNA SCHENLEY MANOR ARSENAL BELMAR PLAZA Wm. PENN RITZ CAMERA PHONE PALACE AMBRIDGE PRINCE

JACK HOLT in 'Dangerous Affair'

JOE E. BROWN in "Local Boy Makes Good"

Walter Huston in "Ruling Voice"

Leon E. Janney in 'Penrod and Sam'

Eddie Canter in "Palmy Days"

JOE E. BROWN in "LOCAL BOY MAKES GOOD"

George Bancroft in "Rich Man's Folly"

JOE E. BROWN in "LOCAL BOY MAKES GOOD"

Leon E. Janney in 'Penrod and Sam'

Ronald Colman in "Unholy Garden"

WILL ROYD in "BIG GAMBLE"

MAE CLARKE in "Reckless Living"

'One-Way Trail'

"ARE THESE "OUR CHILDREN?"

Dorothy Revier in 'Anybody's Blonde'

CINEMA NOW! 809 Liberty Ave. American Premiere! Schubert's FRUEHLINGSTRAUM

ALL 35c; NITE, 50c; AL. 6388

RKO SHERIDAN SQ. DOWNTOWN THEATRE OF S. L. ENTRTY

STARTS FRIDAY WALLACE BEERY JACKIE COOPER in "The CHAMP"

also RKO KEITH VAUDEVILLE

HOWE, LEONARD & KOEPPE "In Step With the Times"

EDDIE BISLAND & JIMMIE DONNELLY Clowns and Others. R-K-O Faths News

GALA MIDNITE SHOW TONITE R-K-O KEITH VAUDEVILLE Special Preview "THE CHAMP" ALL SEATS 50c

LAST TIMES TODAY "THE GUARDSMAN" R-K-O KEITH VAUDEVILLE

Don't wait till others fail. Try the Sun-Telegraph Now.

CALL GRANT 5400

And Ask for an Ad-Taker

SUN-TELEGRAPH CLASSIFIED ADS

MT. OLIVER HARRIS WALTER HUSTON in "RULING VOICE"

GARDEN MARY ASTOR and ROBERT AMES in "SMART WOMAN"

TRIANGLE EAST LIBERTY Harlow Marsh in "THE MAD GENIUS"

BRUSHTON THEATRE Constance Bennett and Ben Lyon in "BOUGHT"

LIBERTY Penn & Shady Montrose 1881 Now Elissa Landi, Victor McLaglen "WICKED"

Last Day! STANLEY JEAN HARLOW in DICK POWELL'S STAGE TREAT! ON SCREEN 'STRICTLY DISHONORABLE' With Paul Lukas—Sidney Fox

WARNER Theatres Greet 1932

5 MIGHTY SHOWS for the NEW YEAR holidays—every show a celebration!

STANLEY STARTS TOMORROW! The Famous Young Screen Star "BUDDY" ROGERS IN PERSON on DICK POWELL'S STAGE Happy New Year Wishes Direct from Star Wife VERA MARSH And Many Others ON SCREEN MARIAN MARSH in "UNDER 18" With Regis Toomey—Warren William

WARNER LAST DAY! "COMPROMISED" Featuring Ben Lyon—Rose Hobart DOUGLAS FAIRBANKS in "Around the World in 80 Minutes" STARTS TONITE AT 11:45

DAVIS LAST DAY! Harry! Harry! Harry! "Frankenstein" STARTS TONITE 11:45 A Merry Feast of Romance and Fun! MARILYN MILLER BEN LYON in "HER MAJESTY, LOVE" With Ann Dvorak—Leslie Fenton—Ernie Wood—Sterling Holloway

ENRIGHT Last 2 Days! Five Spectacular Acts Headed by VAUDEVILLE DAVE GENARO and YOUNGSTERS OF YESTERDAY and Four Other Acts! Sensational! ON SCREEN! A Supercolossal Picture! LEW AYRES in "HEAVEN ON EARTH" with ANITA LOUISE Complete New Show on Stage STARTING SATURDAY

HARRIS Last 2 Days! A Joyous New Year Program of VAUDEVILLE Five Big Acts Headed by CLIFFORD WAYNE SEXTETTE and Brilliant Acts—Howard Smith & Co.—Kirk & Darnell—Dixie & Co. ON SCREEN! An Action-Packed Romance of the West GEORGE O'BRIEN in "The Rainbow Trail" Complete New Show on Stage STARTING SATURDAY

FULTON SIXTH ST. AT THE BRIDGE

A Happy New Year's Eve

TONIGHT—STARTING AT 11:45!

ALL SEATS ONLY 50c

Special MIDNIGHT SHOW

Glorious—Hilarious and Thrilling Pre-View "SUICIDE FLEET" A SENSATIONAL SCREEN SMASH!

ANOTHER "COCK-EYED WORLD" For Hard-Boiled Fun and Romance

Bill Boyd—Robert Armstrong—James Gleason—Ginger Rogers

—HELD OVER— FOR NEW YEAR'S WEEK To Accommodate the Overflowing Crowds!

JANET GAYNOR CHARLES FARRELL

It's the Talk of the Town Delicious with EL BRENDEL The Year's Biggest Hit

C'mon! Make WHOOPEE-EE-E-E!

Souvenirs for All!

At the Gayest Jamborees in a Blue Moon!

JOYOUS NEW YEAR'S EVE MIDNIGHT FROLICS at WARNER THEATRES TONIGHT 11:45

STANLEY The Biggest Treat in Months 12—BIG ACTS—12 Headed by JEAN HARLOW—DICK POWELL New Talent! New Show! Screen Preview "UNDER 18" Admission $1.00

ENRIGHT A Rollicking Jee-Fest! 12 BIG ACTS OF VAUDEVILLE Plus Screen Preview "THE FALSE MADONNA" Featuring KAY FRANCIS—WILLIAM BOYD Admission $1.00

WARNER Special Preview "MANHATTAN PARADE" With Winnie Lightner—Charles Butterworth Extra Attractions—Admission 50c

DAVIS Special Preview MARILYN MILLER in "HER MAJESTY LOVE" Extra Attractions—Admission 50c

GALA NEW YEAR'S EVE MIDNITE SHOWS AT ALL WARNER NEIGHBORHOOD THEATRES

Shubert ALVIN TONIGHT 8:15 Mats. Fri. and Sat. 2:15

GOOD SEATS FOR TONIGHT And Balance of Engagement Special Holiday Mat. Tomorrow

MARY BOLAND in her gayest comedy hit VINEGAR TREE

BEG. MONDAY, JAN. 4 SEATS TODAY

O. E. WEE Presents EUGENE O'NEILL'S EXTRAORDINARY NINE-ACT DRAMA STRANGE INTERLUDE The Pulitzer Prize Play

AN ADVENTURE in the THEATRE CURTAIN 5:45 P. M. DINNER RECESS, 7:50 to 9

AMAZING PRICES $2.00-$1.50, $1.00 and 50c

NIXON Tonight 8:15 MAT. TOMORROW 2:15

GILBERT MILLER and LESLIE HOWARD present LESLIE HOWARD in PHILIP BARRY'S new comedy The ANIMAL KINGDOM Staged by GILBERT MILLER

All Nights, 75c, $1.00, $1.50, $2.00, $3.00. Tomorrow and Saturday Mats., 75c, $1.00, $1.50, $2.00.

NEXT WEEK—Mats. Wed. & Sat. Best Seats $1.50

The Popular Musical Comedy Stars Vivienne SEGAL and Charles PURCELL in Oscar Straus' Charming Operetta The CHOCOLATE SOLDIER

Unexcelled Cast of Principals Brilliant Ensemble—Special Orchestra

Mail Orders Now Seats Today Nights: 50c to $2.50 Mats. 50c to $1.50

MENTION THE SUN-TELEGRAPH WHEN ANSWERING ADVERTISEMENTS.

ACADEMY PENN NEAR 6th "BURLESK"

START THE NEW YEAR WITH THE THRILL OF A LIFE TIME. SEEING IS BELIEVING. WOW! WOT A SHOW!

Midnite Show Tonite, New Year's Eve., at 12:01 A. M.

MILKMAN'S Matinee at 3 A. M.

"SILK STOCKING REVUE" 12 Runway Girls 3 SPECIAL EXTRA ATTRACTIONS 3

GRAND OPENING New Year's Eve

EDDIE KLEIN'S Tavern

Seventh and Penn

Where Swanky Folk Will Dine and Dance in an Atmosphere of Intimacy and Refinement.

Specializing in Food by Phil Kramer, formerly of the famous Kramer's Restaurant.

THE TAVERN "The Atmospheric Night Club" Phone AT. 9823

CELEBRATE NEW YEAR'S EVE! at the FLOWER GARDEN Long Run Road, McKeesport, Pa.

$5.00 Per Person Includes Cover Charge, Supper, Ginger Ale, White Rock, Ice, Novelties, Noisemakers, Souvenirs, Hats.

ALL STAR SHOW Starring in BILLIE RICHIE & HIS 11—PLAYBOYS—11

Reservations McK. 9135

All In A Day

By Mark Hellinger

Empty Speakeasy

IN THE MORNING Telegraph, Beau Broadway laments the fact that he finds it difficult to get many stories these days. What with the federal authorities swooping down and the depression keeping the spenders in their homes, Mr. Beau Broadway points out that the night clubs are no longer sources of news.

"All you'll find in an empty speakeasy is a sob story," he writes, "and probably Mark Hellinger has it already set in type."

Funny thing, Beau, that you should mention that angle just when I had such a story in mind. It's not exactly a sob story, but—well, I guess it's pretty close at that. Pull up a chair, Beau, and listen to how it all happened.

I was walking along a street in the Fifties the other night when I passed a middle-aged chap who was sitting in front of a garage.

"Howaya, Mark?" says he to me.

I returned the greeting and stood for a moment.

"What's the matter?" he growled. "Don't you remember me?"

I confessed that I didn't. He shrugged his shoulders.

"The name's Parker," he asserted. "Joe Parker. You're not gonna tell me you're gettin' so big that you forget the old days over this garage. Don't you remember the Flamingo Club?"

The Flamingo Club. Of course I remembered it. About seven years ago the hottest joint in town. But you know how those places go, Beau. Here today and around the corner tomorrow. I smiled.

"Sorry, Joe," I chirped. "My memory's not what it used to be. I recall the place very well now. What's going on up there now? Is it still a speakeasy?"

He shook his head.

"It's nothin' at all now," he muttered. "You wouldn't know the old joint. My garage boss owns the spot and he can't rent it at no price. I'm supposed to be kind of a caretaker for it and he pays me 10 bucks a month extra to keep my eye on it.

"He's wastin' his dough because even the mice have stopped visitin' the place. Want to take a look at it?"

I said I didn't mind. So in we went. We had to go through the garage because the outer door was locked. I laughed as we walked through.

"What's the joke?" asked Mr. Parker.

"Just a memory, Joe," I returned. "I'll never forget the night I played poker down here. The Flamingo Club had closed for the night and as usual I was the last customer in the joint. Somebody suggested a poker game down here and I said I'd play.

"Well, we sat down. There were two chauffeurs, the chef, two waiters, the coatroom girl and I. I thought they were going to play for nickels and dimes. Instead, on the very first deal, the waiter who had been serving me all night suggested that we play without a limit.

"I thought he was kidding, but I guess I was the only one. On the fourth hand the coatroom dame dug her hand into a stocking and raised me $50 before the draw. The coatroom girl, mind you! I quit the game on the next deal."

A push of a door and we were in the Flamingo Club. Dirty. Dark. Dismal. The windows were nailed across with boards. In one corner two broken tables. In the center of the room a lonesome chair. The bar had been removed, but the large mirror still remained. On the mirror, just one sign that nobody had taken the trouble to remove: "Be It Ever So Humble, There's No Place Like Home."

I stood silently and shook my head. The memories of that spot! The hours I wasted! I tell you, Beau, the entire thing was giving me a great kick.

There was the night that the revenue men walked into the place and three judges rushed out without their coats. Ho ho!

Mr. Parker was talking again.

"Remember the time those three tough guys walked in here and got fresh with some dame at the bar? The boss walked out and told them to cut it out. He said he didn't want nothin' like that goin' on in his joint. The guy who had brought the dame in was too scared to move.

"Well, those tough guys were as hard as nails. One of them says to the boss that they'll do anythin' they feel like doin' in any joint and that the boss had better keep his trap shut. One guy went to his hip, but he was bluffin' 'cause he didn't have no gat.

"But the boss didn't know that. He did a very nervy thing when he slapped that mug right across the mouth. In a few minutes, them three tough guys was the sickest-lookin' bunch of bums in town. How we pasted them around before we threw them out!"

I nodded.

"Seems to me I do remember that," I said. "What happened to the girl the boss was protecting?"

"Oh," returned Mr. Parker easily, "she got to be such a nuisance that the boss had to knock her cold too."

Wish I had more room here, Beau. Those memories kept bouncing. That celebrated female star who would get cockeyed in the corner every night and make love to anybody who so much as looked in her direction. She's the one who grew so angry any time her name was mentioned in print. Said it was an insult to her professional standing. Oh, well, she's dead now. So it doesn't make much difference.

More memories. The time Harry K. Thaw first came into the place. He was supposed to be a great spender and the joint went wild. They gave him every service you ever saw. His check came to $4 and he tipped the waiter a quarter.

The society girl who was hit over the head with a blackjack. The papers never did get the right story. The time there was a feud on between two gangs, and 10 shots were exchanged right through the front door. The time the cigaret girl eloped with the millionaire, only to find the following day that he had nothing but $5 and two other wives. The time that—

"Hymie Cohen was one of the last guys to run the place," observed Mr. Parker. "Remember Hymie?"

Sure I did. Maybe you knew him, too, Beau. I've written about him before. A roly-poly little guy. Happy-go-lucky in his own fashion. He loved to mix with the tough mob.

He mixed once too often. He just happened to be a witness one night when Jack Diamond was mixed up in a double killing in a speakeasy. And since that day nobody has seen Hymie Cohen.

I left shortly after that, Beau. Felt funny, too. I've been thinking about it a great deal ever since. It's the story of an empty speakeasy. It's dark and sordid now.

And you know what it was before, Beau? Dark and sordid too.

(Copyright, 1931, Daily Mirror, Inc.)

(Advertisement)

Gassy Stomach Danger Stops

"I am glad to say that ACIDINE helped me quicker than anything else I ever tried," says W. Roots, Windgap, Pa. ... there are a good many people ... with gas in the stomach ... weak heart ...

End gas ... nervousness, sleeplessness ... resulting from ... acid ... ACIDINE ... trouble ... druggists have ACIDINE.

(Advertisement)

Mothers, Mix This At Home for a Bad Cough

You'll be pleasantly surprised when you make up this simple home mixture and try it for a distressing cough due to a cold. It takes but a moment to mix, costs little, and saves money, but it can be depended upon to give quick and lasting relief.

Get 2½ ounces of Pinex from any druggist. Pour this into a pint bottle; then fill it with plain granulated sugar syrup or strained honey. The full pint thus made costs no more than a small bottle of ready-made medicine, yet it is much more effective. It is pure, keeps perfectly and children love its pleasant taste.

This simple remedy has a remarkable three-fold action. It goes right to the seat of trouble, loosens the germ-laden phlegm, and soothes away the inflammation. Part of the medicine is absorbed into the blood, where it acts directly upon the bronchial tubes and thus helps inwardly to throw off the whole trouble with surprising ease.

Pinex is a highly concentrated compound of Norway Pine, containing the active agent of creosote, in a refined, palatable form, and known as one of the greatest medicinal agents for severe coughs and bronchial irritations.

Do not accept a substitute for Pinex. It is guaranteed to give prompt relief or money refunded.

Indigestion?
Acid Stomach?
Here's quick relief with pleasant, sparkling
BRIOSCHI
(pronounced Bree-osky)
Gently Laxative
At Your Favorite Store

USE VICK PLAN
VICKS Nose & Throat DROPS — VICKS VapoRub
for BETTER CONTROL OF COLDS

PILES
PAZO is guaranteed to give instant relief in every case of itching, blind, bleeding or protruding piles. Money back if it fails. Handy tube with pile pipe 75c, or box 60c.

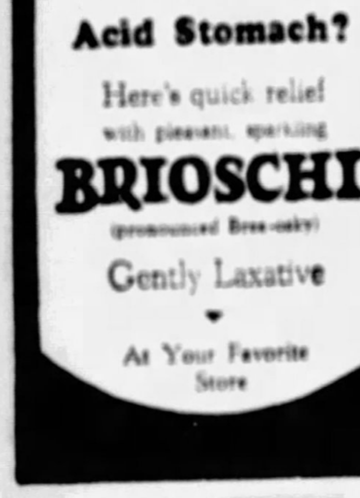

How Disfiguring!

Pimples and blotches will mar the beauty of any complexion, no matter how lovely it may be otherwise. They are so unnecessary, too, when regular daily use of **Cuticura Soap**, assisted by **Cuticura Ointment**, will keep the skin clear and healthy.

Soap 25c. Ointment 25c and 50c. Talcum 25c. Proprietors: Potter Drug & Chemical Corp., Malden, Mass.

SUCCOP BOLTS AS RILEY WINS

For the second time in less than three weeks Alderman-elect P. F. Riley was elected Republican chairman of the Seventeenth Ward to succeed the late Joseph G. Armstrong at a meeting last night of the ward committee in Birmingham Turner Hall, 1719 South Jane street.

Adherents of Riley's opponent bolted the meeting with their candidate, Col. B. L. Succop, former director of the City Supplies Department, who with Mayor Kline is under indictment for irregularities in that department.

A successor to Armstrong as Republican County Committee chairman will be chosen Saturday in North Side Carnegie Hall. William H. Ziefel, secretary of the committee, issued the call for the meeting today. Boyd Ewer and County Commissioner-elect W. D. Mansfield are regarded as receptive candidates.

BONE OF SHEEP IN BOY'S LEG

Charles Dunnington, 10, of Littleton, W. Va., was back at his home today looking forward to the day when he may be able to walk, something he hasn't done for two years.

The vertebra from the spine of a sheep grafted into his own fractured back may be the means which will enable the boy, son of Mr. and Mrs. Henry Dunnington, to walk after being an invalid for two years. He suffered a broken back in an accident.

The operation was performed in the Allegheny General Hospital.

Radio Head Sees 1932 Trade Upturn

PHILADELPHIA, Pa., Dec. 31.—Expressing satisfaction with the volume of business turned in during the last year and a hope of a steady increase during the new year, James M. Skinner, president of the Philco Radio Company, addressed 450 dealers and distributors attending a sales convention here. He stated his company had enjoyed steady business and all indications point to a better 12 months in 1932.

Rosenwald Sinking, Children Called

CHICAGO, Dec. 31. (INS).—The prolonged illness of Julius Rosenwald reached a critical stage today and physicians feared the noted philanthropist and merchant king may live but a few days longer.

A call has gone out to all of the multi-millionaire benefactor's children, asking them to hasten to his bedside.

Auto Injuries Kill Wilkinsburg Man

Injuries received yesterday when his automobile collided with a street car at Ross and Swissvale avenues, Wilkinsburg, today caused the death of Frank Shetlin, 38, of 310 Third avenue, Homestead, according to a police report.

Death Notices 1

LOSTETTER—On Wednesday, December 30, 1931, at 12:45 a. m., HARRY ... [illegible]

MEENAN—On Tuesday, December 29, 1931 ... [illegible]

MONTA—At ... [illegible]

MOONEY—On Wednesday, December 30, 1931 ... AMELIA ... [illegible]

PIPER—On Saturday ... CLARA ... [illegible]

RITTER—On Wednesday ... [illegible]

ROTTER—On Wednesday, December 30 ... [illegible]

SCHMID—On Tuesday, December 29, 1931 ... MARIA ... [illegible]

SIMMONS ... ANNA ... [illegible]

STARZ—On Tuesday evening, December 29, 1931 ... ANNIE B. ... [illegible]

STEWART—On Tuesday evening, December 29, 1931 ... THOMAS ... [illegible]

STICHT—CAROLINE ... [illegible]

STRAIN—On Tuesday, December 29, 1931 ... MARY ... [illegible]

WHALEN—At St. Francis Hospital ... MARY WHALEN ... [illegible]

MT. ROYAL ... Mausoleum ... Mt. Royal Cemetery—Mt. Royal Boulevard ... Empire Building ... Atlantic 5839

ALLEGHENY COUNTY MEMORIAL PARK ... INFORMATION PHONE ATLANTIC 5937

In Memoriam 1-B

In loving memory of our Mother ... [illegible]

Florist 1-C

ROSES $1
12 For
GIDAS Oakland Florist
3707 Forbes St.
MAYFLOWER 1733

GIDAS 3707 FORBES STREET OAKLAND FLORAL SPRAYS $3 FUNERAL BASKETS $5

Funeral Directors 1-D

FUNERALS COMPLETE
FROM $135.00 UP
Grime & Blair
[illegible]

Lost and Found 2

LOST AND FOUND SERVICE BUREAU
[illegible]
CALL GRANT 5400

CHILDREN'S PET, small wire-haired fox terrier, white with black spots, large reward. Mayflower 7331.

[illegible]

$5.00 ...

FOUND ON STREET CARS ... [illegible]

Death Notices 1

BECK—On Tuesday, December 29, 1931 ... GEORGE ... [illegible]

CRAIG—On Wednesday evening, December 30, 1931 ... [illegible]

CRISWELL—On Tuesday, December 29, 1931 ... [illegible]

DRIVER—On Wednesday, December 30, 1931 ... HARRY ... [illegible]

HAYES—On Wednesday, December 30, 1931 ... GRACE ... [illegible]

HOOD—Suddenly, on Wednesday, December 30 ... ROBERT LINCOLN HOOD ... [illegible]

HOWE—On Wednesday, December 30, 1931 ... FRANCIS HOWE ... [illegible]

LAYTON—At Washington, Pa., on Wednesday ... [illegible]

LUTHERG ... Church, Butler, Pa.

Special Notices 3

Furniture Storage
Fireproof Warehouses
Local and Long Distance Moving
HAUCK & KEENAN
STORAGE & TRANSFER CO.
[illegible]

CASH ... [illegible]

MENTION THE SUN-TELEGRAPH WHEN ANSWERING ADVERTISEMENTS

Male Help Wanted 4

ENGINEERS, mechanics, tradesmen, other American countries, big money, transportation expenses furnished. For particulars send stamp, addressed envelope. Box 127 ... [illegible]

LEARN A TRADE
[illegible]
PITTSBURGH SCHOOL OF TRADES
435 Penn Ave. Dept. T. Pittsburgh, Pa.

MEN—There's a reason why the Refrigeration Training School and Shops, Inc., is the largest in America ... [illegible] ... 435 Penn Ave.

Male Help Special 5

ANY intelligent person may earn good income ... newspapers ... Buffalo, N. Y.

MEN wanted to operate world renowned Rawleigh Home Service bus. in Northwest Allegheny Co., Pitts. and nearby cities ... Write ... Rawleigh Co., Dept. PN-B-111-S, Chester, Pa.

MENTION THE SUN-TELEGRAPH WHEN ANSWERING ADVERTISEMENTS

Female Help Wanted 6

BEAUTY operator ... 1st class ... Write M 114 Sun-Tele.

BUSINESS position for educated woman ... Sun-Telegraph.

KENMORE BEAUTY COLLEGE ... Free marcels ... Atlantic ...

LEARN to operate Burroughs electric calculator, automatic bookkeeping and Burroughs typewriter billing and bookkeeping machines ... Liberty ave. Atlantic 5714.

Small salary while learning beauty culture. GRIFFITH BEAUTY SCHOOL, 2nd Floor, 437 Penn ave., Pgh., Pa. FREE MARCELS. Finger waves 25c.

CLASSIFIED ADS ARE AMONG THE GREATEST MONEY-SAVERS KNOWN

Work Wanted 10

COL. man and wife ... [illegible]

PAPERHANGING VERY REASONABLE. REDUCED RATES. FAIRFAX 4356.

PAPERHANGING $2 room ... [illegible]

PITTSBURGH ASSN. IMP. OF POOR
Free Employment Bureau

SKILLED MECHANICS HANDY MEN Carpenters, Painters, Plumbers, Electricians, etc. Coal Carriers, Housemen, Orderlies, Handy Men, Farmers, Porters, and above etc. Capable, dependable, famous men personally known to us. Help us find these men work. Free Employment Bureau, 438 Duquesne Way, Atlantic 4183.

Situations Wtd., Female 11

COLORED girl wants work after school and Saturday ... Fairfax 6174.

COL. woman wants week's work ... Mayflower 3112 ...

REFINED girl would like position with children ... MA 6575.

RELIABLE colored girl wants week of part time work ... Grant 6576.

Sale, Business Opportun., 12

PARAMOUNT Bowling Alleys for rent ... [illegible]

PARTY to finance good invention ... [illegible]

Detectives 14-A

MORSE ... [illegible]

Business Schools 15-A

NEW CLASSES JANUARY 4
[illegible]
BOYD BUSINESS COLLEGE
[illegible]

School & Instructions 16

Beauty Culture ... [illegible] ... GRIFFITH BEAUTY SCHOOL ... Atlantic 4616.

Learn Beauty Culture
[illegible]
Maison Frederic Beauty School
[illegible]

Personals 18

DR. JANE BEAN ... [illegible]

C. VIRGINIA GRAFTON moved from ... [illegible]

MANICURING— ... [illegible]

Liquor & Drug Treat. 18-B

LIQUOR AND DRUG DISEASE ... SHADYSIDE SANITARIUM, FORMERLY KEELY INSTITUTE ... [illegible]

Transfer & Storage 19

HASLEY BROS ... [illegible]

Coal, Oil & Wood 21

CLEAN ... [illegible]

FURNACE ... [illegible]

FOR RENT Furnished Rooms 30

Attractive ... [illegible]

BELLEFIELD ... [illegible]

[illegible]

E. E. 5815 HARVARD ST. ... [illegible]

[illegible]

Unfurnished Rooms 31

[illegible]

Business AND Professional Directory

Beauty Schools

COMP ... Maison Frederic Beauty School ... [illegible]

Dentists

$10 PLATES ... [illegible]

Hot Water Heating

[illegible]

Plumbing and Heating

$375 HOT water system ... C. A. Bruce Co. ... [illegible]

Skin Specialists

DR. ... [illegible]

Typewriters

[illegible] ... American Writing Machine Co. ... [illegible]

Window Shade Cleaning

BLINDS, 25c—Cleaned and turned. Sterling 2885.

FOR RENT Housekeeping Rooms 32

BELLEVUE 2 furn. or 3 unfurn. rms ... [illegible]

N. S. 414 Sherman Ave. ... [illegible]

WILK. 7940 Susquehanna—2 or 3 rms ... [illegible]

Wanted, Boarders 33

WILL board and give mother's care to a little girl 5 to 12 years old in private family. Call Walnut 3264-W.

Apartments 35

SWISSVALE, 319 Whipple st. mod. 5 rms. bath, st. heated, reduced. $50. CH 2262.

Apartments, East End 36

Will Sub-Let
IN
Wendover Apartments
Attractive unfurnished 4-room apartment; possession immediately. Call Mr. Browne, Grant 6500.

Aberdeen & Adrian
Furnished
Apartments
Desirable 1 and 2-room kitchenette apartments. Completely furnished and equipped for transient or permanent applicants, also 3-room unfurnished apartment.
RENTAL FROM $65.
APPLY MANAGER ON PREMISES
BAYARD AT MELWOOD

DITHRIDGE APARTMENT AT BIG CONCESSION
Present tenant will turn over lease of a choice four-room apartment at considerable reduction of present rental. Immediate possession.
CALL MR. RODGERS, Grant 6500.

SQUIRREL Hill—2 or 3-rm. efficiency apt. ... Wightman at Hazel 4041 or Grant 2262.

Apartments, South Hills 37

611 GEARING AVE.
3 rooms, bath, finished cellar, furnace ... Atlantic 4360.

DORMONT—3 rms., bath, laundry, garage, all modern, $72.50. Lehigh 0550-J.

City & Suburban 39

COLORED — 6-5-4-3-2 rm. houses, bath ... CO 4487.

East End 40

2050 BEECHWOOD BLVD. 6 rooms ... [illegible]
EUGENE S. REILLY & CO.
[illegible]

JACKSON ST. 6160—12 rooms, 6 baths ... Hazel 3142 anytime.

[illegible] PARKVIEW—5 rms. ... MAY 2742.

North Side 41

[illegible] ... SCOTT & MOORE ... AT 4444

South Hills 42

CARRICK ... [illegible]

Furn. Apts. & Houses 45

WILL rent my private home in Dormont completely furnished to reliable party ... Phone Lehigh ...

San Juan—120 N. Homewood ave. ... Hiland 4147. Bachelor apts. and single rooms.

NEW Mt. Lebanon beautifully furnished home ... [illegible]

N. S.—Well furnished new home ... [illegible]

CARRICK—5 rooms completely furnished ... Carrick 4412.

SEE OUR rent list of 3-rm. apts. ... Halter-Martin ... [illegible]

E. E.—S. Mathilda st. ... [illegible]

Store Rooms 46

STOREROOM adjoining gasoline station ... [illegible] ... Mr. Marie.

FOR RENT ... Washington ... [illegible]

Offices & Desk Room 50

$5 MO.— ... [illegible]

CHOICE offices, complete service ... Arrott Bld. ... [illegible]

MENTION THE SUN-TELEGRAPH WHEN ANSWERING ADVERTISEMENTS

FOR SALE East End Houses 61

SQ. HILL, Brick, 6 large rms. ... [illegible] ... HA 7922.

North Side Houses 62

START 1932 RIGHT
Give your wife a real home. Visit these new homes and make your choice ... [illegible] ... 1128 MARSHALL AVE. FAIRFAX 8841.

Dormont, Mt. Lebanon 63

SOUTH HILLS
[illegible]

Bellevue, West View, Avalon, Ben Avon 68

BELLEVUE—New brick bungalow ... [illegible] ... ALLEGHENY REAL ESTATE CO. ... Fairfax 2100.

Sale Farms—Acreage 72

[illegible]

Sale or Exchange 73

WE TRADE WHAT YOU HAVE FOR WHAT YOU WANT. LEHIGH 5100.

Mortgage Loans 81

MORTGAGES WANTED ... [illegible]

FRANK B. MILLER ... [illegible]

PRIVATE funds 1st and 2nd mortgages. Frank J. Shermer ... AT 1365.

$5,000 TO LOAN ON NEW HOME ... [illegible]

Miscellaneous 85

$15 ... [illegible]
MFG. DIST. CO.
325-327 Penn Ave.

WRECKING ... [illegible]
R. J. Omslaer Wrecking Co.
[illegible] ... Cedar 1340.

PAINTS, wall paper, roofing ... [illegible] ... 335 Water st.

Office & Store Equipm't 89

FLAT desks, safes, legal cap files, bookcases, etc. New steel files $16.50 while they last. 938 Penn av., 3rd fl. GR 2222.

USED junior multigraph and equipment; if interested phone, Cedar 2880.

Household Goods 86

We will repair any make sewing machine. No charge for estimates. Used sewing machines $5 up. See us for bargains.
WHITE SEWING MACHINE CO.
Factory Branch, 965 Liberty Ave. Atlantic 1915.

Rent a Washer
75 CENTS PER WEEK.
PHONE EMERSON 1390.

WILL sacrifice beautiful imported rugs 9x12 $52.50, 10x10 $35, 4½x7 $12.50, 2x4 $3.75, open evenings, Sunday by appointment. 4629 Bayard st. Apt. 101. SC 5631.

5-PIECE breakfast set $6.50. Belmar Storage, 741 Penn ave. Wilk. CH 3164.

WANT to exchange new imported rug 4½x7, for 2nd hand radio. SC 5631.

FURNITURE (used) large selection, reas. Belmar Storage, 741 Penn ave., Wilk.

FURNITURE (used), large selection, lowest prices. 1018 Western ave., N. S.

Dogs, Cats, Etc. 100

FOX Terrier, female, 1 yr., good watch dog, beauty. 702 Mint way, Seventh st., S. S.

Automobiles For Sale 94

SPECIAL PRICE
Brand New
DURANT SEDANS
Phone MONTROSE 4041
For Further Particulars.

MARMON
At Prices Never Before Heard of
1928 Chandler Sedan $135
1927 Hupmobile Sedan $75
1927 Star Coupe $35
1930 Ford Town Sedan $[illegible]
1930 Ford Roadster $195
1928 Essex Sedan $95
1929 Chevrolet Cabriolet $185
Many Others to Choose From
PGH. MARMON CO.
Trades. Liberal Terms.
Center and Negley. Hiland 9000

REAL VALUES	
FORD 1929 SEDAN	$145
FORD 1929 ROADSTER	65
FORD 1930 ROADSTER	219
FORD 1931 VICTORIA	399

Terms. Trade. Mr. Jones, 5929 Baum Blvd. Hiland 1324.

CHEVROLET — Beautiful late 1930 tan Sport Coupe, orange wire wheels, looks like new ... [illegible] ... Locust 1812.

1931 CHEVROLET Coach $399 Frank D. Saupp, Inc. 5920 Penn ave.

CHEVROLET and other makes, $35 up. FA 1195.

1929 CHRYSLER 75 Sedan $475 Frank D. Saupp, Inc. 5920 Penn ave.

1930 DE SOTO 8 Sedan $499 Frank D. Saupp, Inc. 5920 Penn ave.

1930 DODGE 8 Sedan $499 Frank D. Saupp, Inc. 5920 Penn ave.

1930 DODGE D. A. Coupe $449 Frank D. Saupp, Inc. 5920 Penn ave.

1928 DODGE Standard Coupe $229 Frank D. Saupp, Inc. 5920 Penn ave.

FORD Late 1930 Kreamer green 2-door Sedan, mechanically like new, good tires ... $295, easy terms, no trade ... Call Lehigh 6700.

FORD 1931 De Luxe roadster, 2 months old ... [illegible] ... Linden 5419.

FORD 1930 maroon Standard Coupe ... [illegible] ... Call LE 6700.

FORD 1930 Coupe, in very good condition ... Call Brandywine 3400. Ask for Hinks.

1931 FORD Victoria $499 Frank D. Saupp, Inc. 5920 Penn ave.

FORD '29 Coupe $150 ... Dixon Motor, 109 W. Montgomery ave., N. S. FA 5620.

FORD 1929 2-door sedan, bargain $125 ... 519 Water st. Court 5681.

FORD Model A Coupe, good tires, $150 Int. Harvest Co. 7225 Penn av. CH 3100.

1930 FORD Cabriolet, excellent condition, $300. Hazel 7360.

1930 FORD Model A $239 Frank D. Saupp, Inc. 5920 Penn ave.

FORD coupe, good condition, new tires, quick sale, $125. MO 6707.

HUPMOBILE 1929 Century 6 sedan. "HUPP MARK" guarantee. See it today. **$395** H. F. GLEASON MOTORS, INC. Baum at Friendship. Montrose 6000.

JORDAN 8 Sedan, 1927 model, $85. S. C. Lewars, 323 Penn ave. CH 8838.

1929 NASH Coupe $399 Frank D. Saupp, Inc. 5920 Penn ave.

OAKLAND Cabriolet, excellent condition ... See Mr. White, 519 Water st. CO 5681.

OAKLAND-PONTIAC USED CARS C. A. Rehbaeuser, Inc., Craig & Baum blvd.

OLDS Spt. Cp. 1927 model, $125. S. C. Lewars, 323 Penn ave. CH 8838.

1929 OLDS Coupe $399 Frank D. Saupp, Inc. 5920 Penn ave.

PACKARD '27 Sedan $175. Dixon Motor, 109 W. Montgomery ave., N. S. FA 5620.

PLYMOUTH 1930 De Luxe Roadster, floating power, like new, $519. Mr. Jones, 5929 Baum Blvd. Hiland 1324.

REO 1929 Master Coupe, with rumble seat. Best value on used car market. **$545** H. F. GLEASON MOTORS, INC. Baum at Friendship. Montrose 6000.

STUDEBAKER 1930 coach, like new throughout, real bargain, $395, terms. Baumann's new location, 428 Penn ave., Wilkinsburg. Churchill 9100.

BEFORE buying a car don't fail to stop at our showroom and inspect our stock of high grade used cars and demonstrators, from $50 to $550. Donaldson Motor Co., Inc., 1107 Western ave., North Side. Cedar 5718.

DON'T WORRY—I'll get your auto license transfer, learner's permit, etc., in 24 hours. Harry Neff, 108 Federal st.

B. F. STOUT undersells the Boulevard. 5838 Baum Blvd. Schenley 8007.

BEST VALUES IN TOWN. FRANK D. SAUPP INC. 5920 Penn Ave.

BEST VALUES USED BUICKS. KEYSTONE BUICK CO. Baum at Liberty.

AUTO License in 24 hrs. McInerney, 639 Diamond st. GR 0652.

BETTER USED CARS. Olds Pgh. Co. Beatty at Baum Blvd.

THE place to buy air cooled cars. FRANKLIN CO. 153 North Craig st.

USED CARS—Big bargains. Linford Motor, Inc. 5124 Liberty ave.

Trucks & Tractors 95

GARFORD 2-ton Stake Body, 1926 model, $125. S. C. Lewars, 323 Penn ave. Churchill 8838.

CHEVROLET 1929 panel truck, in very good condition, price $200, easy terms. Call Brandywine 3400. Ask for Hinks.

DODGE ½ ton screen body, 1927 model, $125. S. C. Lewars, 323 Penn ave. Churchill 8838.

SAUPP'S guaranteed used trucks, $50 up, all makes. 5847 Center ave. HI 7904.

Automobile Accessories 96

LATE model motors on hand. Bennett Bros. 5100 Center ave. MO 6911.

Wanted, Automobiles 97

WILL pay cash for late model cars. 5880 Baum blvd.

Auto Repair Service

BRAKES relined, all makes cars or trucks; 1 year free adjusting and wheel bearing greasing; we call for, deliver. Manchester Blvd Serv., 500 Galveston. FA 7027.

Loans on Furniture

Cash Loans
$10 to $300 in 24 Hours
You Get the Full Amount of Your Loan in Cash!
NO DEDUCTIONS!
From 1 day to a number of years to repay if you wish. When dealing with us you control the cost of your loan.
Personal Finance Co.
PITTSBURGH
515 PGH. LIFE BLDG., SIXTH & LIBERTY
(Formerly American Loan Co.)
(Opposite Rosenbaum's)
Phone Atlantic 4564
Law & Finance Bldg., Room 605, 429 4th Ave., bet. Grant and Smithfield Sts.
(Formerly Beneficial Loan Society)
Phone Atlantic 4242
NORTH SIDE
Dollar Savings & Trust Co. Bldg., 526 Federal St., cor. S. Diamond St.
(Opposite Boggs & Buhl's)
Fairfax 4[illegible]
BRADDOCK
[illegible] Bldg., Room 25, second floor, 555 Braddock Ave.
[illegible]
EAST LIBERTY
Penn Center Bldg., Room 403, 6124 Center Ave., cor. Penn Ave.
Phone Hiland 2833
NEW KENSINGTON
Logan Trust Co. Bldg., 4th floor, Ninth St., Fifth Ave.
Phone New Kensington 1268
TARENTUM
Telegram Bldg., Room 201, second floor, 327 E. Sixth Ave.
Phone Tarentum 104
VANDERGRIFT
Citizens Natl. Bank Bldg., second floor, Cor. Grant and Farragut Aves.
Entrance on Grant Ave. Vandergrift 803.

Loans on Jewelry

Over 75 Years of Helpful Public Service
Loans Made Immediately—No Delay
6% Yearly Interest
DIAMONDS, JEWELRY, WATCHES — LISTED STOCKS, LISTED BONDS, SILVERWARE
1½% per month to 2½% average.
JOS. DeROY & SONS
Diamond Loan Association
(Loans Granted—Over $40,000,000.00)
Highest Rating, AAA-1. Use Elevator on 4th Smithfield st. Street Entrance
Opposite Post Office

DANS Diamonds, Watches, Jewelry, Silverware, Musical Instruments, Stocks, Bonds & Guns
AS LOW AS 1½%
GALLINGER'S
Established 1850
929 LIBERTY AVE. • ATLANTIC 5207

Auto Financing

PITTSBURGH FINANCE CORP. 504 American Bank Bldg. Atlantic 6625.

Legal Notices 107

CHARLES A. LEWIS
Attorney-at-Law
516 Berger Bldg., Pittsburgh, Pa.

NOTICE TO BOND BUYERS
THE CITY OF CLAIRTON, ALLEGHENY COUNTY,
Pennsylvania, will receive sealed bids and proposals for the purchase of coupon bonds of said City in the sum of
ONE HUNDRED THOUSAND ($100,000.00) DOLLARS.

Said bonds to be of the denomination of One Thousand ($1,000.00) Dollars each, dated February 1st, 1932, to bear interest at the rate of Four and One-half (4½) per cent per annum, payable semi-annually, free from State Tax, to be numbered from one (1) to one hundred (100) both inclusive, and to mature and be payable as follows:

1 to 5 inclusive	February 1	1933
6 to 10 inclusive	February 1	1934
11 to 15 inclusive	February 1	1935
16 to 20 inclusive	February 1	1936
21 to 25 inclusive	February 1	1937
26 to 30 inclusive	February 1	1938
31 to 35 inclusive	February 1	1939
36 to 40 inclusive	February 1	1940
41 to 45 inclusive	February 1	1941
46 to 50 inclusive	February 1	1942
51 to 55 inclusive	February 1	1943
56 to 60 inclusive	February 1	1944
61 to 65 inclusive	February 1	1945
66 to 70 inclusive	February 1	1946
71 to 80 inclusive	February 1	1947
81 to 90 inclusive	February 1	1948
91 to 100 inclusive	February 1	1949

All bids must be accompanied by a certified check made payable to the Treasurer of the City of Clairton in the sum of One Thousand ($1,000.00) Dollars, and all bids must be in the hands of D. J. PATTERSON, CITY TREASURER, MUNICIPAL BUILDING, CLAIRTON, PENNSYLVANIA,

Not later than 9:00 o'clock a. m., eastern standard time, on Tuesday, the 19th day of January, 1932,

at which time all bids will be opened at a meeting of Council in the Municipal Building, Clairton, Pennsylvania.

Council of the City of Clairton reserves the right to reject any and all bids. Issue is subject to approval of Pennsylvania Department of Internal Affairs.

D. J. PATTERSON,
City Treasurer,
Clairton, Pa.

CHARLES A. LEWIS,
City Solicitor,
516 Berger Bldg.,
Pittsburgh, Pa.

J. HOWARD DEVLIN, Attorney, 1000 Jones Law Building. Notice that letters of administration on the estate of ... of Mrs. Frank J. Harris, deceased, late of Clairton, Allegheny County, Pa., having been granted, all persons indebted to said estate will make payment and those having claims will present them to Frank J. Harris, Administrator, 501 Clearview ave., Clairton, Pa.

R. F. ROWLEY, Attorney-at-Law, 302 Frick Bldg. Notice: letters testamentary on estate of Margaret E. Goff, deceased, late of Pittsburgh, having been granted, all persons indebted to estate will make payment, those having claims will present them to Gisella H. Haas, Executrix, 1922 Perrysville street, North Side, Pittsburgh, Pa.

Official—Miscellaneous 113

NOTICE TO VENDORS
COMMONWEALTH OF PENNSYLVANIA
Department of Property and Supplies, Bureau of Standards and Purchases, Room 134, Capitol, Harrisburg, Pa.

Sealed proposals will be received here until twelve (12) o'clock meridian, Tuesday, January 12, 1932, and then publicly opened for furnishing Class 41, heavy chemicals, for the six (6) month period from February 1, 1932, to July 31, 1932.

Blanks and information may be obtained upon application to above office.

The commonwealth reserves the right to reject any or all or parts of bids.

JOHN L. HANNA,
Secretary of Property and Supplies.

Official, Pittsburgh 111

CITY OF PITTSBURGH, PENNSYLVANIA.
NOTICE OF SALE OF BONDS.

Sealed proposals will be received at the office of the City Controller of the City of Pittsburgh until the 12th day of January, 1932, at 10 a. m., Eastern Standard Time, for the purchase of the following issue of bonds of said City:

$120,000.00 Public Works Bonds, 1932.

Said bonds will be dated January 1st, 1932, and will mature in Twenty (20) equal annual installments on January 1st of each year.

Said bonds will bear interest at the rate of four and one-half (4½) per centum per annum, payable semi-annually on the first days of July and January of each year, without deduction for taxes which may be levied thereon by the Commonwealth of Pennsylvania pursuant to any present or future law.

Said $120,000.00 Public Works Bonds, 1932, are issued to provide funds (including the engineering and other necessary expense) for the construction, reconstruction and repairs to streets and sewers, construction, reconstruction and repairs to bridges and aqueducts, extension and improvement of pipe and systems, improvement and repairs to park roadways, sidewalks and fences, purchasing and installing equipment and appurtenances for the betterment of sanitary conditions of the community ponds.

Said bonds will be coupon bonds of the denomination of One Thousand ($1,000.00) Dollars, exchangeable at the option of the holders at any time for a registered bond, or bonds of the same maturity and of the denomination of One Hundred ($100.00) Dollars or a multiple thereof not exceeding the aggregate principal amount of the coupon bond or bonds surrendered in exchange therefor.

Unless all bids are rejected the said bonds will be sold to the highest responsible bidder complying with the terms of sale. No bid for such bonds at less than par and accrued interest from the date of said bonds to the date of delivery will be accepted. The right is reserved to reject all bids and any bid not complying with the conditions hereof will be rejected. Any bidder may condition his bid upon the award to him of all or none of the bonds for which he bids.

All bidders are required to deposit a certified check drawn to the order of the City of Pittsburgh, on a National Bank or Trust Company, for two per centum (2%) of the principal amount of bonds bid for. Checks of unsuccessful bidders will be returned upon the award of the bonds. No interest will be allowed upon the amount of the check of the successful bidder and such check will be retained and applied in part payment for the bonds, or to secure the City against any loss resulting from the failure of the bidder to comply with the terms of his bid.

The City of Pittsburgh reserves the right to deliver to the successful bidder temporary typewritten or printed bonds, in the form of one temporary bond for each maturity, which shall be substantially in the same form as the definitive bonds, with such appropriate omissions, insertions and variations as may be required. Until their exchange for definitive coupon bonds, the temporary bonds shall be in full force and effect according to their terms, and shall bear interest from the first day of January, 1932.

Proposals should be addressed to James P. Kerr, City Controller, Pittsburgh, Pennsylvania, and enclosed in a sealed envelope marked on the outside "Proposal for Bonds." Bids must be made upon blank forms which may be obtained from the City Controller.

The successful bidder will be furnished with the opinion of Messrs. Reed, Smith, Shaw & McClay, of Pittsburgh, that the bonds are binding and legal obligations of the City of Pittsburgh.

JAMES P. KERR,
City Controller.
Dated Pittsburgh, Pa., Dec. 24th, 1931.

Happy New Year

The Firms and Individuals Listed Below Are Taking Advantage of This Opportunity to Extend You Their New Year Greetings.

Antiques

WILLIAM A. DICK, JR.
2015 Penn Ave. Penhurst 1630

Apts. and Hotels

Pennsylvania Apartments
Bellefield and Center. Schenley 4831

PENN-LINCOLN HOTEL
Penn Ave., Wilkinsburg. PE 6300

Automobiles

BAUMAN'S (New Location)
428 Penn Ave. Wilkinsburg. Churchill 9100

BOB SHEARN
6020 BROAD ST., E. E.

C. E. MOODEY MOTOR CO.
519 Water St. Court 5661

DONALDSON MOTOR CO.
1008 Western Ave. N. S. Cedar 5718

DECO—INCORPORATED
Baum Blvd. at St. Clair. MO 3502

E. C. HAUS—Plymouth—Dodge
4936 Liberty Ave.

EIGHTH STREET GARAGE—CHRYSLER
Plymouth, 221-231 8th ave., Braddock

FRANK D. SAUPP, Inc.
5928 Penn Ave., Pittsburgh

H. F. GLEASON MOTORS
Baum Blvd. at Friendship

HIGGINS MOTOR CORP.
407 S. Craig St. 5918 Penn Ave.

J. N. GREGG
Irwin, Pa. Phone Irwin 2119

J. KAESLIN'S
Chrysler—De Soto—Plymouth
908-910 Tube Works St., McKeesport

J. J. SHEVELAN MOTOR SALES
Broughton, Pa.

KAMIN MOTOR
1648 Shady Ave. Hazel 1532

LAYLOCK MOTORS
3415 Forbes St. Mayflower 4995

LIBERTY GARAGE, ED GIBSON, PROP.
405 Amity St. Homestead 3679

MUGELE MOTOR CO.
1807 Fifth Ave. Atlantic 0623

OLDSMOBILE PGH. CO.
Baum Blvd. at Beatty St.

PINKERTON MOTOR CO.
1940 Brighton Rd. N. S. Fairfax 1195

PRODUCE MOTOR COMPANY
2306 Penn Ave. Grant 9714

WM. BAEHR MOTORS, Inc.
2941 California Ave. N. S. Linden 3021

RALPH IUSI CO.
1009 Main St., Sharpsburg. Sterling 1900

R. E. Loughney Motor Co.
5946 Baum Blvd. Montrose 4041

Sewickley Sales & Service
Nash-Hupp Sewickley 542

Auto Garages

EAST STREET GARAGE
2569 East Street Cedar 1771

Auto Repair

HEISLER MOTOR SERVICE
3444 Fleetwood St. Schenley 2919

J. C. CONSTANTIN AUTO REPAIR
4521 Fillmore St. Mayflower 8491

LIBERTY WINDSHIELD & REPAIR
5627 Kirkwood St. Hiland 0151

MT. OLIVER BODY & FENDER CO.
1529 Brownsville Road Carrick 3618

OSCAR'S GARAGE AND SERVICE
819-21 Foreland St. Fairfax 1580

PAUL'S REPAIR SHOP
1804 E. Ohio St. Cedar 1108

Auto Parts

KEYSTONE AUTO WRECKING CO.
Manhattan & W. North Ave. Cedar 1375

WEST END MACHINE CO.
1100 W. Carson St. Court 1115

STANDARD AUTO SPRING CO., INC.
22nd & Carson Sts. S. S. Hemlock 4406

Auto Service

Aspinwall Motor Service
131 Freeport Ave. Sterling 2694

AUTO SERVICE GARAGE
552 Prince St. Hiland 6073

BEHR, J. & SON
116 E. Park Way Fairfax 4109

BELMONT PARKING STATION
613 Diamond St. Grant 6556

BIG BOY'S AUTO REPAIR
Rear 4825 Second Ave. Hazel 4181

BRAKE AUTO SERVICE CO.
5108 Liberty Ave. Montrose 5808

COWLEY AUTO REPAIR CO.
1724 Cowley St. Cedar 0922

DAILY, H. L. & SON
2307 W. Liberty Ave. Lehigh 3342

DINWIDDIE GARAGE
414 Dinwiddie St. Atlantic 4409

FOREMAN'S AUTO SERVICE
Columbus Ave. and Brighton Rd. FA 5842

H. B. MERTZ
1406 Rutherford St. LE 2358

H. W. NEWMAN
51 Crafton Ave. Walnut 1650

HARRY'S GARAGE
900 Cedar Ave. N. S. Cedar 4109

JOHN J. COLLINS
96 Kittanning Pike Sterling 0185

MANCHESTER BLVD. SERVICE
806 Galveston Ave. Fairfax 7827

MILLVALE AUTO SERVICE
400 North Ave. Millvale 1151

NELSON AUTO SERVICE CO.
530 Seventh Ave. Grant 10225

Auto Service

NORTH SIDE MOTOR SERVICE
906 Vinial St. Cedar 6313

OHIO RIVER BLVD. SERVICE
2310 Coorado St. Fairfax 2526

R. H. BEATTY
87 Hazelwood Hazel 6300

STAR AUTO RADIATOR CO.
719 Kelly Ave. Churchill 7796

SUPERIOR AUTO SERVICE CO.
1561 W. Liberty Ave. Locust 1210

WM. FRIEDEMAN
501 East Ohio St. Millvale 1391

NU'S KAY SERVICE & PARK'G GAR.
6111-19 Broad St. HI 6026, EM 9756

MOORE & LICHTENSTHALER
5139 Liberty Ave. Montrose 5388

Auto Wreckers

BECKS RUN AUTO WRECK CO.
1902 Becks Run Rd. Hemlock 1771

KEYSTONE AUTO WRECKING CO.
Walnut St. and Snake Hollow
McKeesport, Pa. Phone 8518

KEYSTONE AUTO WRECKERS
1411 W. North Ave. Cedar 6911

MANCHESTER AUTO WRECKERS
808 Shore Ave. N. S. Fairfax 5877

MAX GILBERTY, AUTO WRECKING
1901 Warrington Ave. Yard 1. EV 6500

ZEFF AUTO WRECKERS
Second & P. L. & E. R. R. Braddock

Bakers

BUTTERNUT BAKING CO.
Wabash Ave. Walnut 3467

COLONIAL BISCUIT CO.
Crackers—Cakes—Cookies
1801 Forbes St. Grant 1654

FUNARO PASTRY SHOP
6430 Frankstown Ave. Hiland 1741

GEORGE HAGER
4221 Murray Ave. Hazel 5733

JOHN DUDT
628 Washington Rd. Locust 0636

SWIMMER BAKING CO.
2119 CENTER AVE. AT 6090

Banks

DIAMOND NATIONAL BANK
Fifth and Liberty. Atlantic 3475

FIFTH AVENUE BANK OF PGH.
extends to all their patrons the
SEASON'S GREETINGS
1351 Fifth Ave. Grant 1455

FIRST NATIONAL BANK OF CRAFTON
142 Noble Ave. Walnut 5100

KEYSTONE NATIONAL BANK
332 Fourth Ave. Court 5520

PENNSYLVANIA TRUST CO.
501 Fifth Ave., Pgh. Atlantic 1234

FOURTEENTH STREET BANK
1401 CARSON ST. HE 4200

SEASON'S GREETINGS
and
BEST WISHES
to the many friends and patrons of
Hazelwood Sav'gs & Trust Co.
4801 Second Ave. Hazel 0126

Barbers

CYRIL'S BARBER SHOP
5908 Baum Blvd. Emerson 9370

GLUMAC BARBER SHOP
7111 Kelly St. Penhurst 2608

IDEAL BARBER COLLEGE
408 Third Ave. Opposite Postoffice

MALLORY'S BARBER SHOP
1324 Federal St. N. S. Cedar 9062

MINETTI BARBER BEAUTY SHOP
1903 Carson St. Hemlock 8235

PICCINI & GURGIOLO
5164 Butler St. Fisk 9819-R

WEBSTER HALL BARBER SHOP
R. E. Williams, Mgr. MA 1700

Baskets

FORT PITT BASKET CO.
116 Seventh St. Atlantic 2185

PITTSBURGH BASKET CO.
602 Bald Way N. S. Fairfax 3245

Baths

BELFOUR SANITARIUM
43 MARION ST. PGH. GRANT 0659

MRS. LOUIS SCHNEIDER
226 N. Craig St. Schenley 3248

Beauty Salons

American Facial Rejuvenation Inst.
FEATURES CORRECTIONS
807 Plaza Bldg. Atlantic 8271

FELIX BEAUTY SHOP
425 Nixon Bldg. Room 202 AT 2016

JOSEPHINE SORCE
1707 Carson St. Hemlock 4065

McGINNIS HAIR SHOPS
Jenkins Arcade Grant 6048

SEALON-GRAY
Jenkins Arcade Atlantic 4919

NEGLEY BEAUTY SHOP
214 North Negley Ave. Hiland 5125

Benevolent

FRIENDLY INN
1117 FORBES St. AT 3294

GOODWILL INDUSTRIES
NOT CHARITY, BUT A CHANCE
Fill a Good Will Bag
TWENTY-EIGHTH AND LIBERTY

NEW YEAR GREETINGS
HAPPY NEW YEAR
To All
SALVATION ARMY
Improvement of the Poor
428 Duquesne way AT 4183

Boiler Co.'s

HARRIS PUMP & SUPPLY CO.
320 Boulevard Allies Court 3600

Beverages

CHARLES A. LUEBBE
2210-12 Jane Street Hemlock 8343

Excelsior Bottling Co.,
835 Fulton st. N. S. Fairfax 5076

MOXIE—IN BOTTLES—HIRES
METROPOLITAN BOTTLING COMPANY
119-121 Flavel Street Hiland 3866

Bowling Supplies

SAUNIER-WILHELM CO.
420 Third Ave. Court 1040

Broadcasting Stations

W. C. A. E.
Pittsburgh, Pa.

K. D. K. A.
Pioneer Broadcasting Station of the World
HOTEL WM. PENN, PITTSBURGH, PA.

K. Q. V.
Investment Bldg. Pittsburgh, Pa.

W. W. S. W.
Hotel Schenley Pittsburgh, Pa.

Caterers

GEORGIAN CATERING SERVICE
6437 Ellsworth ave. E. E. Schenley 6825

JAS. J. RAINELLI
4337 Fifth ave. Mayflower 5624

Cleaners & Dyers

ARTISTIC CLEANER AND TAILOR CO.
1121 Swissvale ave. Churchill 7871

CARL KOCH
56 Overbrook drive Lehigh 1696

EAST LIBERTY DYE WORKS
6321 Station Street Hiland 5972

GEO. F. KNOX
1526 Rhine st. Cedar 2502

HOLLAND CLEANERS AND DYERS
2236 La Place st. Grant 2420

JOHN P. KONSTAN
850 E. Ohio st. Cedar 1401

KELLER & FISCHER
1402 Carson st. Hemlock 1694

Morrowfield Cleaning & Tailoring Co.
3501 Murray ave. Hazel 4900

RELIABLE CLEANING & DYING CO.
211 W. Ohio st. N. S. Fairfax 9511

S. CARSON & CO.
427 Lincoln ave. Bellevue 2263

Clubs

BUTTERICK READING CLUB
Clark Bldg. Atlantic 3738

CONGRESS OF WOMEN'S CLUBS
606 Penn Ave. Atlantic 5666

FIFTH WARD PROGRESSIVE CLUB
2139 Wylie ave. Grant 2796

LOYAL ORDER OF MOOSE
634 Penn Ave.

MOTHERS' CLUB OF CARRICK
315 Spokane Ave. Carrick 4302

PITTSBURGH BRIDGE CLUB
Wm. Penn Hotel Grant 9326

PITTSBURGH COUNTRY CLUB
Beechwood Blvd. Hazel 1771

PITTSBURGH FIELD CLUB
O'Hara Township Sterling 1260

TRAFFIC CLUB OF PITTSBURGH
Keystone Athletic Club Court 6600

U. S. MADDEN OF THE
Riding and Hunt Club Squaw Run Ext.

Coal Dealers

BEST COAL CO.
1521 Investment Bldg. AT 1963

CORLISS COAL CO.
200 Corliss St. Pittsburgh, Pa.

MADDEN BROS. COAL CO.
1122 Kelton Ave. Lehigh 6794

MT. OLIVER COAL & SUPPLY CO.
Sawmill Run Blvd. Carrick 4525

PENN STATE COAL CO.
We Wish Our Many Patrons and Friends the Season's Greetings. Carnegie, Pa.

Confectionery

C. B. SHAW
600 Southern Ave. Everglade 1248

ED. IMGRUND
207 Ohio St., Millvale Millvale 2197

M. BOLNER
1014 Braddock Ave. Braddock BR 1084

MATILDA TYSON
1911 Beaver Ave. Cedar 9956

LEIBERMAN'S CONFECTIONERY
1838 Fifth Ave. Grant 1949

MRS. MAMIE E. McAULEY
4820 Second Ave. Hazel 9339

Contractors

ALBERT E. FERGUSON
3215 Versailles ave. McKeesport 22196

AUSTIN GIVENS
1 Sandusky Street Fairfax 2830-2466

NAVARRO COMPANY
6219 BROAD ST. HILAND 4970

REIL & SONS
130 SCOTT PLACE ATLANTIC 3279

Druggists

FINKLEPEARL DRUG CO.
5442 Penn Ave.
HOLIDAY GREETINGS

OBERMEIER'S DRUG STORE
4809 Liberty ave. Schenley 7205

Flour Co's

Pillsbury Flour Mills Co.,
815 Westinghouse Bldg. Atlantic 6750

Furniture

Meyer Goldenson,
214-16-18 Carson st. South side, Pittsburgh. Hemlock 2356

Fruit Dealers

FERRI BROTHERS
901 Penn avenue. Turtle Creek, Pa.

LEO G. ALTMAYER,

LEVINSON'S PRODUCE CO.
Lang and Monticello St. HI 6710-6711

LUCARELLI MARKET
2612 Brownsville Rd. Carrick 3629

ROSS FAZIO
1920 Monongahela Ave. 307 Beverly Rd.

Furrier

CHARLES BRISKIN
128 South Highland Hiland 0264

W. Lowenthal
541 Wood street Atlantic 3461

Furnace Co.'s

VOLLENWEIDER BROS.
7125 Frankstown Ave. Churchill 1637

Gasoline Stations

FRED GROSSMAN
Churchill and Glass Run Rd. CA 2380

ROBERT HUGLL
Bellevue Rd. and Quail Ave. Linden 6502

THIRD AVE. SERVICE STA., A. A. A.
228 Market St. McKeesport 1550

Grain Dealers

F. W. SCOTT
Hays, Pa. Homestead 1241

M. W. SHEARER
331 Ohio St. Millvale 1019

Grocers

A. COSENTINO
1022 Reedsdale st. N. S. Cedar 9398

A. GUTMACHER
844 Warrington ave. 243 Climax st.

ANTHONY CALLARA
148 Winslow st. Montrose 0692

C. F. ROSSMAN
6 Sherman ave., Millvale MI 9243

DAVE GOLDSTEIN
2630 Wylie ave. Mayflower 3871

DOMENICO DESENA
411 Larimer Ave. HI 1601

JOSEPH PAMPEA
6500 Meadow st. EM 9767

JULIAN'S MARKET
1600 Westmoreland ave. Emerson 9785

KOCK'S GROCERY
Third & Highland, Pitcairn, Pa. Phone 649

RALPH SCHOLL
912 Portland St. E. E. MO 0793

SAM PETROCCO
1 Pride St. Grant 0615

THE MARCUS COMPANY
1907 Penn Ave. Grant 1518

THOMAS KENNEDY
311 Plymouth st., Mt. Oliver EV 7066

W. A. STAMM
120 Kittanning Pike Sterling 0338

WM. M. CORPPS
41 Bertha street Hemlock 9421

WM. F. KLEIN
139 Dewey st. Etna Sterling 0405

Guild Opticians

DAVIDSON & CO.
7076 Jenkins Arcade Atlantic 5188

DUNN-SCOTT CO.
Jenkins Ar. AT 0676. 121 Fifth Bldg. MA 5242

Hardware

JAS. C. LINDSAY HDWE. CO.
12 Eighth St. Atlantic 3450

KNOTT'S HARDWARE
17 Station st. Walnut 4290

Jewelers

BURK BROS.
404 Smithfield St. Court 3397

CHAS. FELDMAN
Room 404, 434 Diamond St.

PITTSBURGH GOLD REFINING CO.
518 Pgh. Life Bldg. AT 4318

Landscape Gardeners

A. M. SCARANO
6361 Apple Ave. Hiland 1959

CARMINE BELLINI
2601 Fernwald Rd. Hazel 1932

FRANK C. HONESS
530 Bayne Ave., Bellevue LI 0745

GERRY FERRONE
930 Center Ave., Blawnox, Pa. Oak. 1076

G. N. CASTELLI
6417 Apple Ave. Hiland 2811

ROSARIO TALLONE
3431 Ward St. Mayflower 4185

SALVATORE CASTELLI
1226 Album Ave. Hiland 1810

Laundries

MODEL COAT & APRON SUPPLY CO.
4800 Penn Ave. Hiland 9417

NORTHSIDE LAUNDRY CO.
Winifred st. at Suisman FA 3816

Pittsburgh Laundry, Inc.
Wyandotte St. at 5th. Phone GR 3600
Buttons sewed on—Socks darned—FREE
All Packages INSURED

YEE DICK
618 Taylor Ave. Fairfax 5080

Meat Markets

A. CHURMAN
1616 Beaver Ave. Cedar 7104

ADOLPH POLLOCK
215 Grant St., City CO 2843

ALEXANDER STORRIE
63 Crafton Ave. Walnut 1424

ANTHONY HALUSHCHAK
1111 Bingham St. Hemlock 3862

ART F. EDELMAN
1126-28 S. Braddock ave. Penhurst 4605

A. & SCHRANZ
2014 Brownsville Rd. Carrick 1471

Meat Markets

A. WELLEY
1004 Reedsdale St. Fairfax 0275

DAN S. HELP
810 Penn ave.—Churchill 3842
5406 Penn ave.—Montrose 5461

DEAKTER'S MARKET, Al Rossman, Mgr.
735 E. Ohio st. Cedar 2047

D. E. CUBBAGE
14 Kittanning st. Sterling 0591

G. BARSOTTI & SONS
174 Southern Ave., N. S. Everglade 2177

GEO. C. CROMLEY
923 Chartiers ave. Walnut 2336

HENKE'S MEAT MARKET
134 Oneida St. Hemlock 9566

I. DEKTOR
2162 Wylie Ave. Grant 6238

JAMES J. BIRSIC
1921 Beaver Ave. 1244 Spring Garden Ave.

J. G. GENTER
500 North ave. Millvale 1613

JOHN GLAS
1920 Brownsville rd. Carrick 4699

J. N. FINE
3201 Ward St. Mayflower 9338

JOHN J. BODNAR
3803 Alexis st. Hazel 0692

KARL CSENSICH
906 Island ave. Federal 1538

KOSS & GRUPER
4812 Hatfield st. Fisk 1584

MAX STRAUSS
1327 Arch st., N. S. FA 2476

MRS. A. ERDELJAC
Clover Farm Store. 3716 Butler st. ST 0672

PAUL'S TOKIO STREET MARKET
3 Tokio st. Churchill 4221

SEVENTH STREET MARKET
702 Braddock ave. Braddock BR 1733

SOLOMON LISS
1401 Page st. Cedar 9961

STEPHEN DELACH
3208 Brereton ave. Mayflower 6232

WHITE STAR MARKET
520 Lincoln Ave. Linden 1715

Meat Packers

DENHOLM PACKING CO.
6670 Transit way MO 7272

FRED SNALSTIG
10 Sherman Ave. Millvale 2353

G. PASQUINELLI & SON
All Products U. S. Government Inspected
2633 Penn Ave. Grant 1025

HENRY LOHREY CO.
Silver Star Brand Home Dressed Products
2234 East St. Cedar 0399

JOHN MORRELL & CO.
817 Bessemer Bldg. GR 1508

PENNER AND WEISS
1219 Clark st. Grant 8338

TAYLOR BROKERAGE CO.
Fulton Bldg. Grant 4371

WILSON & CO.
1147 Penn Ave. AT 7070

Milk Co.'s

H. A. Speer Milk Company
22 Diamond st. Atlantic 0346

Miscellaneous

Ideal Parachute Co.,
611 W. Diamond st., N. S. Wm. Snyder, Pre.

FIFTH AVENUE LOCKSMITH
634 Fifth Ave. Atlantic 1937

Morticians

ALBERT J. FREYVOGEL
2618 Fifth ave. SC 9731 MA 9046

A. L. VENSLOVAS
2128 Carson st. Hemlock 0205

ANDREW J. SIRLIN
133 North Ave. Millvale 1604

A. W. McDONALD & SONS
839 California Ave., Avalon. LI 4793

AUGUST A. BORZA
2439 California Ave. Fairfax 5984

BLANK BROS.
Craft Ave. and Forbes St. Schenley 4000

CANADA ADAMS
7617 Frankstown ave. Penhurst 0706

CHAS. H. GLACKEN
3723 Brownsville Rd. Carrick 1622

CRUNKLETON FUNERAL HOME
1400 Irwin ave. Fairfax 6589

EDWARD B. LAUGHLIN
Castle Shannon Blvd. Lehigh 6984

FLANNERY BROS.
73 Chatham st. Grant 2800

GEO. F. HACKINS CO.
300 E. Main Carnegie 270

GEO. W. GAINES
910 Amity St. Homestead 2141

HARENSKI FUNERAL HOME
3038 Brereton ave. Mayflower 6336

HARRY F. HARTUNG
1616 Fifth ave. Atlantic 9372

JACKSON CO.
1212 Wylie Ave. Grant 2195

JACOB F. MILLER
23 Dewey st. Etna Sterling 0162

JAMES C. CAMPBELL
300 Shady Ave. Montrose 6282

JAS. LOWRIE & SONS
1407 Chateau St. Cedar 8200

JOHN F. SEMMELROCK
1720 Carson, 2134 Brownsville rd. HE 1620

JOHN J. M'CABE, INC.
2618 Penn Ave. Atlantic 0973

JOHN TAYLOR
7127 Kelly Blvd. Penhurst 3124

JOS. A. CROWLEY
2510 Center Ave. Mayflower 4540

JOS. C. PARIS
4733 Butler. FI 2774. 115 Hawkins. BR 2410

JOS. A. PROKOPOVITSH
457 Fifth, Homestead 210 Hawkins Ave.

KENNEDY & LINDSAY FUNERAL HOME
165 Larimer ave. 1610 Irwin ave., N. S.

LAWRENCE B. McCABE
7121 Kelly st. Churchill 2200

LESLIE & JOHNS
7135 Bennett st. Churchill 3246

MRS. ROSE BROOKS
2726 Carson St. HE 2771, CA 1373

PAYTON ROSE
371e Broad st. Montrose 9607

R. HAYES CLEVER
534 Island Ave., McKees Rocks FE 1667

STEPHEN A. O'TOOLE
101 Hazelwood Ave. Hazel 1484

WM. M. FIERST
4518 Liberty Ave. Schenley 7474

Morticians

L. BEINHAUER & SONS,

T. J. O'DONNELL
26 Fernando St. Atlantic 2976

WILLIAM H. MARKEY
209 W. Ohio St. Fairfax 8817

WM. R. ELKIN
809 Fourth St., Braddock BR 2589

WM. PAFFERT & SONS
660 Nash st. Fairfax 6406

WILLIAM SLATER & SONS
Mt. Wash., Beechview, Dormont LE 2107

ZORN & LIMBACHER
428 6th St., Braddock Brandywine 1346

GRIME & BLAIR,
4112 MAIN ST.
Schenley 3000.

Music Teachers

BEN L. Brennan—Teacher of Saxophone
206 Stanwix St. Grant 4339

BORNEMAN SCHOOL OF SAX & CLAR.
inet. Instruments furn. free PE 6110

COCCIA STUDIO OF VOICE CULTURE
441 Sixth Avenue.
2nd Floor. AT 3472

FRANK PANELLA, TEACHER OF SAX
206 Stanwix St. Rm. 301 WA 3111-R

HELEN KEIL, DRAMATIC SOPRANO
221 Wallace Bldg., E. E. MO 3751

Naturopathic

DR. F. LINK
1215 Sandusky St., N. S. Fairfax 3171

DR. C. G. ESCHMAN
5150 Penn ave. E. E. Montrose 7684

DR. FRANK ABBATE
6305 Frankstown ave. Hiland 4379-J

News Dealers

ARNOLD NEWS
1732 Fifth Ave., New Kensington 9425

CENTER NEWS CO.
2141 Center Ave. Grant 9541

CROSIER & FLICKER
2908 Sheridan Blvd. Corliss Sta. FE 1878

DORMONT NEWS CO.
1419 Kelton Ave. Lehigh 5550

ELLIOTT NEWS CO.
929 Chartiers Ave. WA 9427

FRANK W. GASS
12 Brownell st. E. E. MA 5230

FRANK SHOLTEN
1401 Brownsville Rd., Mt. Oliver CA 0630

FRED BRONCHAIN
Crafton Blvd., Crafton. WA 9411

FULTON NEWS
2605 Brownsville Rd. Carrick 0566

HAGMAIER NEWS
55 Knox Ave. EV 7191-1695

HARRY McGIFFEN
427 N. Highland Ave. Emerson 9207

HAZEL NEWS CO.
4207 Murray Ave. HA 6029

H. C. COURTWRIGHT
836 Nevins St. Mayflower 0770

HENRY DOELFEL
121 Greenfield Ave. Hazel 2187

HOMEWOOD NEWS CO.
540 Homewood Ave. Penhurst 8548

JOHN KRUSE
70 Gloster Street Hazel 3434-J

JOHN B. NOBLE
714 Chartiers Ave., McKees Rocks FE 1586

KISER BROS.
755 Penn Ave., Wilkinsburg PE 6875

KUMER & O'CONNOR
5240 Butler St. Fisk 9800

L. G. LAMBRIGHT
1020 Wood St. Wilk. PE 9426

LINCOLN NEWS CO.
1506 Lincoln Ave. Hiland 8251

MATT FULMER
800 Fifth Ave., McKeesport Phone 3816

M. J. MARTIN
422 Grant St. Millvale 1167

MRS. L. M. FEATH
124 E. Sixth Ave. Homestead HO 2101

NORTH SIDE NEWS
Cedar 4153—9303—9394

R. M. BEATTY
521 Cypress Ave., Bellevue LI 5603

R. McKIBBIN
5 Steinmore St., Crafton Walnut 4500

SOL MORRIS
Wishes ... a Merry Xmas

SWISSVALE NEWS CO.
7600 Edgewood Ave. BR 3139

WEST SIDE NEWS
602 Trenton Ave., Wilkg. CH 6184

YOUNGE NEWS CO.
3801 Forbes St. Hazel 5545

Optometrists

Atkinson Industrial Eyesight Surveys
208 Pgh. Life Bldg. AT 2616

BUCHBINDER & CO.
512 Penn Ave. Grant 5433

CHESSMAN OPTICAL CO.
406 Federal St. Fairfax 1293

DR. F. P. OTTIE
McCreery's Optical Dept.
Wood St. Pittsburgh, Pa.

D. T. REED & CO.
426 Penn ave. Atlantic 6374

SCHEMPP BROS.
222 Stanwix st. Atlantic 0568

Orchestras

ATLANTIC 5431 HILAND 7115
SEASON'S GREETINGS
Nora Parillo and His Music Masters

BLUE RIDGE MOUNTAINEERS
Wilfred Disher. 7214 Upland st. CH 1397

WEETMAN'S BAND AND ORCHESTRA
904 Gibson ave. Walnut 3783

Paints

ECONOMY PAINT & WALLPAPER CO.
335 Water st. Court 1821

RAY W. IMMEKUS
1219 Carson St. Hemlock 0560

Parking Stations

BELMONT PARKING STATION
613 Diamond st. GR 6556

Personal

FOREST HILLS REAL ESTATE CO.
Oscar A. Wimmberg, Justice of Peace 216
Ardmore Blvd., Forest Hills, Pa.

Y. W. C. A.
59 Chatham St. AT 4260

Photographers

C. S. BRYANT
433 Main St. West End Walnut 2564

J. B. RYDZEWSKI
2737 Penn Ave. Grant 6586

SIMANTRIAS STUDIOS
520 Court Place Grant 1374

TURGEON STUDIOS
Nixon Bldg. Atlantic 3835

Plumbers

C. J. MORGAN
5401 Broad st., E. E. Montrose 6811

Printing Companies

ADVERTISING PRESS
1½ Miller St. Grant 1371

ALLIANCE PRINTING CO.
708 Wylie Ave. Atlantic 6934

CITY PRINTING CO.
Arrott Power Bldg. Atlantic 1192

Produce

ALBERT M. TRAVIS CO.
209 Twenty-first St. Grant 2149

FAIRMONT CREAMERY CO.
100 Twenty-fifth st. AT 8845

IRON CITY PRODUCE CO.
60 Twenty-first St. Grant 9472

Rabbits & Supplies

LEHIGH PACKING CO.
603 Federal St. Fairfax 2942

Real Estate

A. D. WILSON
404 Federal st. Fairfax 0582

BEN FRANKLIN REALTY CO.
7520 Tioga st. Churchill 7300

EUGENE S. REILLY & CO.
436 FOURTH AVE.

GEO. A. ALSOP & CO.
1106 PEOPLES E. E. BLDG.

GEORGE BROS.
PEOPLES BANK BUILDING

H. AUSLANDER & CO.
308 GRANT ST

HUSS BROS.
5972 BAUM BLVD.

J. O. BOWER
6 Meade Ave., Bellevue Linden 0200

J. C. NOCK
607 Sandusky St., N. S. Fairfax 7840

J. L. McLAUGHLIN
1600 Brookline Blvd. Locust 1901

JOHN SYKES AGENCY
6225 Butler St. Fisk 0058

JORDAN BROS.
Suburban Homes, Jenkins Arcade GR 4556

JOS. H. RITTER
506 Warrington Ave. Everglade 3508

LANDO REALTY CO.
331 Fourth Ave. Court 4487

Lawton Real Estate Co.,
426 DIAMOND ST

MACKINTOSH & GOLDEN
2888 West Liberty ave. Lehigh 1571

MARTIN & NETTROUR
DIAMOND BANK BLDG.

MERLE HILEMAN,
712 WOOD ST. WILKINSBURG

Montrose Real Estate Co.
6307 Penn Ave. Churchill 7129

O. R. MINNEMEYER.

Peoples E. E. Real Estate Co.
PENN AND HIGHLAND AVES.

Porter & MacDowell Co.
601 STANDARD LIFE BLDG.

R. M. WORLEY
224 HIGHLAND BLDG.

SAITZ & BAUMAN
1213 Brownsville Road Carrick 2300

SCOTT & McCUNE
FRICK BLDG.

SMITH & MOTT
714 Brookline Blvd. Lehigh 1300

South Hills Real Estate Co.,
2809 West Liberty ave.
Lehigh 5400

THE TITLE GUARANTY COMPANY
Frick Annex, Pittsburgh AT 2800

WALTER E. FAYNE
116 Berkshire ave. Everglade 1208

WALTER'S REALTY CO.
804 Warrington Ave. Everglade 2177

WALTER R. FLEMING
2737 PIONEER AVE. LEHIGH 2150

Recreation

Capital Bowling Alleys
341 E. EIGHTH AVE. HOMESTEAD 2935

CASINO RECREATION PARLORS
611 South Ave., Wilkinsburg PE 9221

FAMILY BOWLING ALLEYS
200 Ardmore Blvd. 419 Braddock Ave.
BR 0794 T. G. Gasper BR 3879

NEW CLUB ALLEY
5th & McMasters Way Grant 4440

SPRING GARDEN BOWLING ALLEYS
1340 Spring Garden ave., N. S. CE 9424

TOBIN BILLIARD
538 SMITHFIELD ST. GRANT 10074

WEST VIEW BOWLING ALLEYS
403 Perry Highway Wellington 2104

Restaurants

American Coffee Houses, Inc.,
412 3rd Ave. 120 Federal 410 E. Ohio

PURITAN RESTAURANT
1310 Carson St. South Side. Hemlock 8188

REMALEY DINING ROOM
416 Sixth Ave. Grant 1738

BETTIS INN
overlooking Bettis Field. McKeesport 9484

COLETTA RESTAURANT
72 Washington St. Grant 9975

CRAFTON GRILL
133 Noble Ave. Walnut 2980

E. FONTANA RESTAURANT
224-226 Stanwix St. Grant 9025

GREEN CASTLE HOTEL
Evergreen Road Millvale 9224

GRANT RESTAURANT
A. Thumm, Prop. 612 Grant st.

LESHER'S RESTAURANT
611 Homewood Ave. Churchill 1500

LIBRARY LUNCH
4 West N. Diamond st. N. S. CE 9047

LIBERTY RESTAURANT
56 S. 12th St. S. S. Hemlock 9209

MA THURSTON LUNCH ROOM
635 Homewood Ave. CH 9489

METROPOLITAN RESTAURANT
1901 Carson St. Hemlock 1304

MIKE PAPPAS
2044 Beaver Ave. N. S. Cedar 8588

MILLER'S RESTAURANTS, INC.
616 Liberty Avenue, Pittsburgh, Pa.

ORIGINAL COFFEE SHOP,
1302 Wylie Ave. 218 Smithfield St.,
2131 Center Ave. 308 Federal St.

PETER JOHN'S RESTAURANT
9 Fleet Street Brandywine 3555

SMITHFIELD RESTAURANT
408 Strawberry Way Grant 9822

SIXTH AVE. WAFFLE SHOP
532 Sixth Ave. Grant 9229

WEST VIEW SODA GRILL
470 Perrysville Ave. WE 2157

Roofing Co.'s

H. J. HARTMAN
4637 Perrysville Rd. Wellington 1621

MT. OLIVER ROOFING CO.
143 Arlington Ave. Hemlock 8227

Schools & Instruction

Boyd Business College
535 Penn Ave. AT 7371

Pittsburgh School of Trades
405 Penn ave. Atlantic 4179

Shoe Dealers

WOLF'S SHOE STORE
1707 Center Ave. Pittsburgh

WISE SHOES, INC.
255 Fifth Ave. Atlantic 7263

Shoe Repairing

ATLAS SHOE REPAIRING CO.
1420 Beaver Ave. Cedar 2741

GENNARO BARBARITA
5417 Walnut St. Mayflower 1887

Signs

JOSEPH REGAN
414-16 Lyceum Bldg. AT 6278

NEON SERVICE CORP.
Grant Bldg., Pgh., Pa. AT 7000

Sweepers

ELECTROLUX, INC.
304 Investment Bldg. Atlantic 4370

Tailors

FRENCH TAILORING ESTABLISHMENT
1710 Shady Ave. Hazel 2524

JASON RICHARDSON
131 Hazelwood Ave. Hazel 8393

NORTHROP HANDY
2905 Wylie Ave. Mayflower 0986

Theaters

FULTON THEATER
Sixth Street Pittsburgh, Pa.

LOEW'S PENN
Sixth Street Pittsburgh, Pa.

Metro-Goldwyn-Mayer
Distributing Corp. J. J. Maloney, Mgr.
1631 Boulevard of Allies AT 6695

NEW OLYMPIC THEATER
1532 Beechview Ave. Lehigh 4081

NOVELTY THEATER
217 Federal St. Fairfax 1260

PARAMOUNT THEATER
3240 Brighton Road North Side

Toy Repair

PITTSBURGH TOY REPAIR SHOP
1419 Fifth Ave. Atlantic 9088

Transfer & Storage

CLYDE E. SAMPLE
304 Broadway, McKees Rocks FE 0152

DONALDSON TRANSFER & STORAGE
1014 Western Ave. Fairfax 0285

EAST END TRUCKING CO.
330 Cedarville St. Schenley 2482

Ed. Werner Transfer & Stor.
1917 Brownsville rd. Carrick 4425

HARMON & SONS
306 Fairchurt st. AT 8031 FA 3057

Hasley Bros. Transfer & Stor.
435 S. Canal st. Fairfax 8102

Ivory Brooks Kaufman, Inc.
Montrose 2918 Eves. Grenshaw 785

LOHMAN THE MOVER
Termon Ave. and Ohio River Blvd. LI 7185

Window Shade Cleaners

SEASON'S GREETINGS
TO OUR FRIENDS AND PATRONS
Ideal Window Shade Cleaners
Etna, Pittsburgh, Pa. Sterling 2653

Legal Notices 107

PUBLIC SALE.

Notice is hereby given that one "Ugl. Ice Cream Cooler Maker" purchased by Pearce Candy Company under a conditional sales agreement from Herron Brothers, Inc., will be sold at 831 West North avenue, Pittsburgh, Pa., on the 10th day of December, 1931, at 10 o'clock a. m.
A. H. KAUFMAN, Attorney at Law, Grant Building, Pittsburgh, Pa.

TREASURY DEPARTMENT
Office of the Comptroller of the Currency
Washington, D. C.
December 1, 1931.
Notice is hereby given to all persons who may have claims against the Monongahela National Bank of Pittsburgh, Pennsylvania, that the same must be presented to M. H. Miller, Receiver, with the legal proof thereof within three months from this date or they may be disallowed.
J. W. POLE,
Comptroller of the Currency.

JOHN R. WINNER, Attorney, 1809 Union Bank Bldg. Notice that letters testamentary on the estate of Peter William Siebert, deceased, late of Pittsburgh, Allegheny County, having been granted, all persons indebted to said estate will make payment and those having claims will present them to Sarah O'R. Siebert, Sara M. Siebert, Paul Thaw Siebert and George E. Siebert, Executors, 241 South Winebiddle avenue, Pittsburgh, Pa.

EMANUEL GOLDBERG, Attorney, 501 Grant Bldg., Pittsburgh, Pa. To Thomas Albert Clarke also Clark, respondent. Take notice that the subpena and alias subpena in the case of Lucie M. Clarke against you for divorce A. V. M. at No. 1771 October Term, 1931, Common Pleas Court of Allegheny County, Pa., has been returned N. E. I. You are required to appear and answer the complaint on or before the first Monday of February, 1932. Frank I. Gollmar, Sheriff.

McKENNA & McKENNA, Attorneys-at-Law, 2303 Grant Bldg. Notice letters of administration on estate of James Maher or James F. Maher, deceased, late of Crafton, Pa., having been granted, all persons indebted to estate will make payment, those having claims will present them to Jennie Maher, Administratrix, 33 McMunn avenue, Crafton, Pa.

BERTRAM H. KENYON, Attorney-at-Law, 1528 Grant Bldg. Notice letters testamentary on estate of Ellen B. Ziechaus, deceased, late of Turtle Creek, Pa., having been granted, all persons indebted to estate will make payment, those having claims will present them to Frank Ziechaus, Executor, 511 Hunter street, Turtle Creek.

Legal Notices 107

NATHANIEL G. BECK, Attorney-at-Law, 809 Plaza Bldg., Pittsburgh, Pa. In the Court of Common Pleas of Allegheny County. Allegheny ss. No. 1232 January Term, 1931. To the creditors of Antonio Mazza, also known as Tony Mazza, an insolvent. Notice is hereby given that the first and final account of Paul Pirrus, Assignee, appointed by the above court at the Number Act term aforesaid was filed in said court on December 23, 1931, and that unless exceptions are filed thereto on or before January 20, 1932, at 9:30 a. m., the account may be confirmed and any balance for distribution may be ordered distributed to those entitled in said funds. Attorney Eberhardt. Paul Pirrus, Assignee.

SHERRILL, LINDSAY, WEIS & HUTCHINSON, Attorneys, Law and Finance Bldg., Pittsburgh, Pa. To Adolph Kuerpers, respondent. Take notice that the subpena and alias subpena in the case of Eva Kuerpers against you for divorce A. V. M. at No. 2061 October Term, 1931, Common Pleas Court of Allegheny County, Pa., has been returned N. E. I. You are required to appear and answer the complaint on or before the first Monday of February, 1932. Frank I. Gollmar, Sheriff.

HALLOCK C. SHERRARD, Attorney, 1301 Union Trust Building. Notice that letters of administration on the estate of Samuel A. Byers, deceased, late of Pittsburgh, Allegheny County, having been granted, all persons indebted to said estate will make payment and those having claims will present them to Commonwealth Trust Company of Pittsburgh, Administrator, 312 Fourth avenue, Pittsburgh, Pa.

A. LEO WEIL, JR., Attorney-at-Law, 721 Frick Bldg. Notice letters testamentary on estate of Rose Kann, deceased, late of Pittsburgh, having been granted, all persons indebted to estate will make payment, those having claims will present them to Carrie David, Executrix, 144 North Dithridge street, Pittsburgh, Pa.

HERMANN RUOFF, Attorney, Park Bldg. Notice that letters testamentary on the estate of Minnie R. Huettner, deceased, late of Pittsburgh, Allegheny County, having been granted, all persons indebted to said estate will make payment and those having claims will present them to Theodore W. Huettner, Jr., Executor, 128 Sawmill Run boulevard, Pittsburgh, Pa.

STANLEY H. MALONE, Attorney, 518 Bakewell Bldg. Notice that letters testamentary on the estate of Katherine Strong, deceased, late of Pittsburgh, Allegheny County, having been granted, all persons indebted to said estate will make payment and those having claims will present them to Andrew Merz, Executor, 218 Fairview avenue, Pittsburgh, Pa.

Legal Notices 107

CHAS. E. HAWKINS,
JOS. F. MAYHUGH,
Attorneys-at-Law,
916 Berger Bldg.,
Pittsburgh, Pa.

SALE OF AUTOMOBILE FOR STORAGE CHARGES.

In the Court of Common Pleas of Allegheny County, Pa. No. 4482 January Term, 1932. Notice is hereby given that Joseph H. Smerck, trading under the name of Rankin Auto Company, will offer and expose to public sale on January 21, 1932, at 9:30 o'clock a. m., at his place of business, 100 Fifth avenue, Rankin, Pa., one Chevrolet Roadster, Engine No. [illegible], Manufacturer's Serial No. [illegible].
This sale to satisfy lien for storage charges together with the cost of these proceedings.
Terms of Sale—Cash on delivery of automobile.
JOSEPH H. SMERCK,
Trading under the name of the Rankin Auto Company, Petitioner.

BLAIR F. GUNTHER, Attorney-at-Law, St. Nicholas Bldg., Pittsburgh, Pa. Notice is hereby given that an application will be made to the Governor of Pennsylvania on January 4, 1932, by S. A. Michalski, Pauline E. Michalski and Michael Michalski, under the Act of Assembly entitled "An Act to provide for the incorporation and regulation of certain corporations," approved April 29, 1874, and the supplements thereto, for the charter of an intended corporation to be called S. A. Michalski, Inc., the character and object of which is conducting a general real estate and insurance agency business in all its branches and the transaction of all such business necessarily incidental thereto, and for these purposes to have, possess and enjoy all the rights, benefits and privileges of said Act of Assembly, and supplements thereto. Blair F. Gunther, Solicitor.

WALTER W. RIEHL, Attorney, Grant Bldg., Pittsburgh, Pa. To Martha Foley, respondent: Take notice that the subpena and alias subpena in the case of Harry Thomas Foley II against you for divorce A. V. M. at No. 2462 October Term, 1931, Common Pleas Court of Allegheny County, Pa., has been returned N. E. I. You are required to appear and answer the complaint on or before the first Monday of February, 1932. Frank I. Gollmar, Sheriff.

CHAS. L. CUNNINGHAM, Attorney, 2021 Farmers Bank Bldg. Notice that letters testamentary on the estate of Hiram Cujanes, deceased, late of Wilkinsburg, Allegheny County, having been granted, all persons indebted to said estate will make payment and those having claims will present them to Henry Brennan of Henry Brennan, 7011 Thomas boulevard, Pittsburgh, Pa.; Ralph H. Young, 538 Midland avenue, Wilkinsburg, Pa., Executors.

Legal Notices 107

HALLOCK C. SHERRARD, Attorney, Union Trust Bldg. Notice that letters testamentary on the estate of William H. Blackburn, deceased, late of Pittsburgh, Allegheny County, having been granted, all persons indebted to said estate will make payment and those having claims will present them to Harriet A. Blackburn, Joseph B. Blackburn and Frederick G. Blackburn, Executors, 205 South Lexington Avenue, Pittsburgh, Pa.

HARTJE & HERRINGTON, Attorneys, St. Nicholas Bldg. Notice that letters testamentary on the estate of John Davis, deceased, late of Pittsburgh, Allegheny County, having been granted, all persons indebted to said estate will make payment and those having claims will present them to Maud Rebble Davis, Executrix, 1122 Wadlow street, Pittsburgh, Pa.

ALBERT G. LIDDELL, Attorney, 415 Union Trust Building. Notice letters testamentary on estate of Patrick Knight, deceased, late of Swissvale, Allegheny County, having been granted, all persons indebted to said estate will make payment and those having claims will present them to Annie Knight, Executrix, 2520 Columbia Ave., Swissvale, Pa.

JOHN H. LAUER, Attorney, 601 State [Realty] Bldg. Notice that letters testamentary on the estate of Peter Walter, deceased, late of Ross Township, Allegheny County, Pa., having been granted, all persons indebted to said estate will make payment and those having claims will present them to Helena L. Hollinger, Executrix, R. F. D. No. 1, Box 211, Millvale, Pa.

A. LINCOLN COHEN, Attorney, 311 Frick Bldg. Notice that letters of administration on the estate of Margaret Cameron Peel, deceased, late of Pittsburgh, Allegheny County, having been granted, all persons indebted to said estate will make payment and those having claims will present them to Matthew Peel, Administrator, 73 Hazelwood avenue, Pittsburgh, Pa.

VINCENT F. WALSH, Attorney, 1516 Berger Bldg. Notice that letters of administration on the estate of Mathew or Matej Zawada, deceased, late of Pittsburgh, Allegheny County, having been granted, all persons indebted to said estate will make payment and those having claims will present them to Wanda Zawada, Administratrix, 80 South Fifteenth street, Pittsburgh, Pa.

JOSEPH SCHUTZMAN, Attorney, Berger Bldg. Notice that letters of administration on the estate of Harry R. Ruderman, deceased, late of Pittsburgh, Allegheny County, having been granted, all persons indebted to said estate will make payment and those having claims will present them to Rebecca Ruderman, Administratrix, 923 North Negley avenue, Pittsburgh, Pa.

Legal Notices 107

BURGWIN, SCULLY & BURGWIN, Attorneys, 3203 Grant Bldg. Notice that letters testamentary on the estate of Charles Edward Earley Childers, deceased, late of Pittsburgh, Allegheny County, having been granted, all persons indebted to said estate will make payment and those having claims will present them to Arthur M. Scully, Executor, 3203 Grant Bldg., Pittsburgh, Pa.

WM. T. KESSLER, Attorney, 101 Jones Law Building. Notice that letters testamentary on the estate of Charles E. Petrie, deceased, late of Stowe Township, Allegheny County, having been granted, all persons indebted to said estate will make payment and those having claims will present them to Charles Franklin Petrie, Executor, Box 170 McCoy road, Stowe Township, Pa.

EDWIN DORAN, Attorney, 1601 Law & Finance Building. Notice that letters of administration on the estate of Charles A. Freudrick, deceased, late of Pittsburgh, Allegheny County, having been granted, all persons indebted to said estate will make payment and those having claims will present them to Charles E. Scherer, Administrator, 102 Kirk avenue, Pittsburgh, Pa.

H. G. FLORIN, Attorney, 1074 Frick Bldg. Notice that letters of administration C. T. A. on the estate of John D. St. [illegible], deceased, late of McKeesport, Allegheny County, having been granted, all persons indebted to said estate will make payment and those having claims will present them to Commonwealth Trust Company of Pittsburgh, Administrator C. T. A., 312 Fourth avenue, Pittsburgh, Pa.

W. F. MICHAEL, Attorney-at-Law, 311 Jones Law Bldg. Notice letters testamentary on estate of Harry W. Hazley, deceased, late of Pittsburgh, Pa., having been granted, all persons indebted to estate will make payment, those having claims will present them to Lella M. Lyon, Executrix, Dormont, Pa.

A. O. HEPPS, Attorney, Frick Building. Notice that letters of administration on the estate of Joseph Seibert or Josef Seaibert, deceased, late of Duquesne, Allegheny County, Pa., having been granted, all persons indebted to said estate will make payment and those having claims will present them to Monongahela Trust Company, Administrator, Homestead, Pa.

Where to Dine

Pleasant Hills Country Club,
CLAIRTON ROAD
New Year's Eve, $5 couple. New Year's Dinner reservations. Call McKeesport 2795.

Where to Dine

TONIGHT
THE
Villa Royal
Don Bhoyce's 11-Piece Orchestra
Babcock Blvd.
Millvale 1877

Enjoy New Year's Eve
At Caruso's Restaurant,
Plate Dinner $2.00 or A la Carte with Music
DANCING AND TOYS
DINNER
Celery and Olives or Crab Meat Cocktail. Consomme Coronado or Chicken Broth a la Caruso Style. Spaghetti with Fresh Mushroom Sauce. Broiled Filet Mignon with Fresh Mushrooms on Toast. Half Broiled Milk Fed Chicken on Toast and Julienne Potatoes. Salad a la Caruso with Italian Dressing. Dessert—Choice of Ice Cream or Fruit Cake or Italian Cake or Pie and Coffee.
941 Liberty ave. Grant 0966
CALL FOR RESERVATIONS NOW

Foster's
638 Liberty Ave.
HAPPY NEW YEAR
Turkey Dinner, $1.00
OPEN ALL NIGHT NEW YEAR'S EVE
Quality Food at Moderate Prices

The House by the Side
Of the Road,
13 MI. FROM PGH. WM. PENN HIWAY
New Year's Eve Dancing
New Year's Dinner $1.50
Reservation call Export 79

PARIS INN,
New Year's Eve, $1.50, Music,
Dancing, Entertainment
310 5th Ave. Reserv. AT 1335

Greetings

SEASON'S GREETINGS
Motor Square
Garden,
Baum and Beatty
MO 4718

ISLAM GROTTO
Extends
Yuletide Greeting
To All Our Friends

SEASON'S GREETINGS
BEN L. BRENNAN
Teacher of saxophone, cornet, member of Pittsburgh Symphony. Grant 4339
Res. Linden 3671-W. 206 Stanwix st.

MENTION THE SUN-TELEGRAPH WHEN ANSWERING ADVERTISEMENTS

Greetings

—to a year of—
COMPLETE CONTENTMENT

BLESSINGS on you, friends. May the New Year shower you with the favors of which you are so deserving.

McCloy's
642 LIBERTY AVE.
Pittsburgh's Headquarters for Pens, Pencils and Fountain Pen Desk Sets. Also a complete line of Office Stationery and Supplies.

TO ALL OUR FRIENDS:
We Wish the Utmost Prosperity and Happiness During the Coming Year!
PENNSYLVANIA TRUST COMPANY
OF PITTSBURGH
CARNEGIE BLDG. ATLANTIC 1234

CITY WED

Story of a Young Married Couple Caught in Big City's Net

By FAITH BALDWIN

(Continued from Yesterday.)

Lancasters Lose Popularity Because of Neighbors' Petty Jealousies

CHAPTER XII.

The one hundred and twenty-five a month Bill earned did not stretch very far. There were deductions for sick care, for the recreation club, for half a dozen things, deductions, too, for the goods bought at the company stores . . . in a take-it or-leave-it fashion.

And Nevis was alone almost all day unless she desired to go calling, which she did not. The one oasis in her mental desert was the sudden appearance, for a short time, of a class mate, married to a young engineer, on a neighboring sugar plantation.

Occasionally they were able to get [illegible] and while Nevis had been very intimate with Montgomery at Wellesley, she leaned on her now as if she had been Della Rose understood her argot and looked as if she had been born on the same planet. But Rose became ill and her young husband, in a panic of terror, sent her home by the next boat to stay with her parents.

There were days when, walking along the stone verandah, looking out to the beauty of the bay, crawling secretly with waste matter and smelling to high heaven, a delight to the eyes and an offense to the nostrils, turning her slim back upon mountains which hemmed in a solid menace, Nevis drove her nails into her palms and shivered, half with her usual chills, the forerunner of fever, and half with a bitterness of nostalgia . . . and would think . . . I can't stand it.

"Can't you get on with the women?" Bill asked her. "You used to have a lot of friends at home." Women! Women who asked her about Bill's salary and her relation to the Higher Up . . . who fingered her little [illegible] and discussed quality . . . women who told her [illegible] gossip about other women . . . Mrs. Brown . . . well, the assistant chief engineer stops there every morning at 10 for coffee. Brown's away, you know, he's never home till noon!" . . . women who borrowed books and catalogues and magazines and rouge and powder and perfume . . . women who wept pitifully because the youngest baby had malaria and there was no chance of getting him home.

BILL IS DETERMINED

She said to herself . . . I'll stick it out. I've got to. It's my fault we're here.

There were, of course, happy interludes . . . times when she and Bill went together to the movies and laughed, hand fast, like children at the absurd and ancient pictures . . . times when they went off on little excursions; times when they sat, closely embraced, in each other's arms, in the dark velvet of a semi-tropical night, with a moon outside their windows as big as a dinner plate and the stars amazingly near, and murmured that they loved one another and were happy.

But Bill had lost weight and color. He was increasingly short-tempered. He threw a native who, pretending to no English was yet able to curse fluently, full through a window one day and quarreled interminably with one of his superiors, a fat-faced young man, whom neither heat nor mosquitoes could disturb and who was reluctant to permit Bill to know more than he had to, to hold down his job, lest he lose his own to the novice.

They were not popular and they knew it. They were utterly unable to play the game as it was usually played. They talked too much and too openly.

Bill said seriously:

"Damned if I'll let 'em beat me. If I can make the grade I'll do it. I'll go back to New York when I've learned enough about this business to make me useful to Uncle Walter and I'll give 'em an earful . . . of misery and graft and a choice paternalistic government which makes spying and tricking wretched ruins out of what were once decent and ambitious men."

SAME AS NEW YORK

Nevis warned:

"He won't believe you. It won't be to his interest to believe you. It's his business after all, Bill."

Bill said, setting a lean jaw, his eyes very blue in his brown face:

"He'll have to believe me. What do you think I've been doing all this time beside riding the rounds and time clocking and vaccinating bulls and seeing the sugar processed? I've got figures and statistics! And I talked last week to Grayson, they fired him, you know, he was the chemist. It's a nice mess."

Nevis said nothing. She leaned back in the wicker chair on the veranda and smoked steadily to keep the mosquitoes away. She thought . . . it isn't very different from New York, after all. The people are different and the surroundings as far as background is concerned. But for the rest it is the same, the same idleness and fever, heat and rushing about and getting nowhere. The same back-biting and scandal and gossip and hurting each other.

Bill said again, heavily:

"Darned if I'll let them beat me."

He was discovering a curious fact about himself, an ability to dig his teeth in and to hang on, an ability to get ahead doggedly. There was no trading here on his personality, his charm, his "contacts." He might make friends because of charm and personality, he might be treated a little gingerly by men who were suspicious of him because of his position as Walter Mason's nephew, he might be able to be the social life of a rather dull party because of his talent for mixing. But otherwise it all got him nowhere. Hard work and plenty of it, the capacity for taking it on the chin, the gift for seeing through a situation, outwitting the usual spies and foreseeing the usual narrow politics, these were the things which counted. How he dressed, what had been his university, what old college friends he had, how well he could put over a sale, helped by a delightful grin and a good luncheon and a flock of drinks, didn't count at all. He grew, by degrees, tremendously interested in the industry and in his end of it. Like all young people he was a reformer at heart and burned to reform the entire organization, to say nothing of the business itself. In a very small way he put through several such reforms, including some saving of waste and some saving in time. But these reports never reached Mason. "What the hell is the boy doing down there, anyway," he asked his wife. Yancy wifes very guardedly about him. Wonder if he's hitting it up?"

He was not, save for very occasional lapses out of sheer boredom after work. The climate, malaria and liquor did not, he discovered, mix very well. He was, on the whole, happier than Nevis. He had a job to do, he had something to learn, he had a dogged determination not to give in, and he worked 12 hours a day, and manlike, could find something in common, if only a discussion of past prize fights or of present sugar methods, with most of the men he met. And was comfortably unaware that Nevis was any more miserable than the external circumstances warranted.

Nevis thought of another unpleasant year in Porto Rico.

But she was. She was suffering deeply, by the time their first year in Porto Rico had passed, from the jealousy of the other women who refused to understand why the Lancasters were persona grata with Powers, as Bill made no more money than did their own husbands and had a less influential job. The first eager rush to call, to make friends, to entertain Nevis and Bill died away. And reports were spread, much as in the case of Mrs. Brown. There was, said the women, very little reason why the Lancasters should receive so much "important" social recognition unless Nevis had "a good deal of influence" with the male executives.

At the end of their first year they were transferred back to the plantation and Bill started out again, riding the cane fields and vaccinating the excessively annoyed bulls, once, in very grave danger of his life when a bull got away from the ropes and hands of the helpers and started to charge the tall enemy with the large and painful instrument of bovine torture in his hand.

Nevis was glad to get back "home." Mrs. Jones had looked after her things for her, the house on stilts was as she had left it. There were fewer people, fewer necessary contacts. She could sit on her porch and watch the ox-carts pad by and depend for her slight outside contacts on Mrs. Jones, with her nervous amiability and capacity for friendship.

Bill said:

"Another year and I'll be able to go back and tell them a thing or two!"

She echoed mentally another year, another eternity! She saw herself growing less and less pretty, more and more faded, more and more prone to slackness in dress and hair and skin and hand care. She had not been able to find Anna again on her return and so was doing all the housework herself, and had learned, in the year, to haggle in Spanish with the tradespeople. She had had one interlude of resolutions, their second Christmas, when the people from home sent down great boxes of gifts. Her mother had sent clothes, too. Not purchased in New York but looking like a Paris trousseau to Nevis. "I don't know," wrote her mother, "what you are able to get down there." Della had sent books and canned delicacies. "Bill, caviar and pate . . . we'll have to give a party for the Jones'!" and the boxes of new cosmetics from the smartest shops. "Take care of your complexion, darling," wrote Della, who strongly suspected several things despite Nevis' defiantly gay letters, "and you needn't give a darn what happens."

But they ate up the pate and caviar and the other things and after a month or two of experimenting with skin foods and astringents these lay idle in Nevis' bureau drawer, a prey to cockroaches and ants. Because even the exertion of massage and heating water for steaming and of using a rubber patter strenuously, was after a while, too much of an effort. And so she would let her hands fall to her sides and regard the sallowness and roughness of her skin wearily, and feel the sweat start out on her forehead, and give it all up as a bad job.

But she wouldn't cry quits. She studied Spanish assiduously, she made Bill tell her every last little detail of his work, she worked with him as much as she could, following his mental processes, arguing with him, discussing politics and policies and methods and ways and means. She said to herself, her teeth set, I'll not give in before he does.

They tried reading together; not only the books Della sent out but the technical volumes Nevis asked for for birthday and anniversaries or for which she set aside a little every month. But it was impossible to keep a light on in the living room at night, and, once in bed, under the mosquito netting and with the bed lamp turned on, Bill would fall asleep, sometimes to wake to the brief delirium and headaches of the chronic disease which was entrenched in his thinned blood, and took hold of him at every letting down of a lowered resistance.

But were they, she wondered, getting anywhere here? Of course, Bill was learning the business and she was helping him, to the limit of her power.

So they took what comfort they could from their love and what happiness they could get from being together and said nothing. And when the wife of one of the managers of a neighboring company's plantation decided that Bill was the only bright spot in a very deadly place, Nevis said nothing and bore it in silence, watching Bill [illegible] into something of his old self, [illegible] soft eyes and caressing ways and judicious flattery.

(Continued Saturday.)

(Copyright 1931 by Faith Baldwin. Distributed by King Features Syndicate, Inc.)

Synopsis

Nevis and Bill Lancaster's ideal married life is of short duration. Complications set in when Bill makes a success selling bonds and they live beyond their means. Then Bill meets Olive Blanchard, who tries to win him. Although Bill sees Olive frequently, he loves only Nevis. Nevis, however, believing Bill is having an affair with Olive, encourages the attentions of Harry Carter. News of a friend's divorce makes Nevis realize how near the precipice is her own marriage and she begs Bill to take her away. He secures an inspector's position on a Porto Rican sugar plantation and he and Nevis begin again. Their former harmony is missing, however. One day Bill comes upon Nevis innocently holding hands with Harrison, a sugar expert from the States. A scene follows and Harrison's influence affects Bill in business and society. He blames Nevis. The climate disagrees with Nevis and she is homesick but does not complain.

Now Go On

THIMBLE THEATER
Now Showing—"The Fighting Fool"
By Segar
HURRY POPEYE - GEE - CANT YOU STICK ON YOUR HORSE?
YA BLASTED HORSH! DID YA DO THAT ON PURPLOUS?!
UGH!
ITS A GOOD THING I SEEN YA JUS IN TIME
BOP
SAY-DONT YOU KNOW BE[illegible] THAN TO HIT A POOR OLD INDIAN!
GEE BUT YER DUMB - I SUSPOSE YA DON'T KNOW THAT INDIANS SCALLOP PEOPLE - DIDN'T YA NEVER READ NO HISKORY?
TARGET
SEGAR

THE NEBBS
The Outcast
By Hess
I GOT FOUR QUAIL THAT DICK MAZER GAVE ME - I'LL TAKE EM OVER TO SYLLY - MEBBE SHE'LL ASK ME TO HELP HER EAT EM
AND I NO MORE'N GOT IN FRONT OF MY HOUSE WHEN ALONG COME A FELLER WITH A WASH BASKET FULL OF THINGS AND A TURKEY BIGGER'N A OSTRICH - SHE MUST BE GONNA HAVE COMPANY
WHY SHES THROWING A BIG PARTY - WE WERE INVITED BUT YOU KNOW I CAN'T LEAVE - FUNNY YOU DIDN'T HEAR ANYTHING ABOUT IT - IT'S THE TALK OF THE TOWN - SHE TRIED TO GET EMMA TO DO THE COOKING BUT EMMA TOLD HER SHES COOKING FOR HALF HER FAMILY NOW
EXACTLY AT THE HOUR OF 12 POOR ANDY STOOD LONESOME AND ALONE GAZING AT WHAT WAS ONCE HIS LITTLE LOVE NEST
IF SOMEBODY TELLS ME HAPPY NEW YEAR I'LL GIVE 'EM A DIRTY ANSWER

TIM TYLER'S LUCK
Help Wanted
By Lym Young
HM= THERE'S TH' MAIN ENTRANCE TO TH' CASTLE GROUNDS! 'SFUNNY THERE'S BEEN NO SENTRY FER ME TO GIVE THIS FAKE MESSAGE, WHILE I'M NURSIN' A PHONY TOOTH-ACHE
HALTO! UPPREE DUO!!
OOOH OOOH UMPEH OOFF OOH
SO FAR, SO GOOD! NOW TO FIND CHARKO, TH' COUNT'S CHEF!!

SUN-TELEGRAPH-WARNER THEATERS JUNIOR KOMIC CLUB

Have you ever wondered why our club was called the Junior Komic Club? The secret is out!

Hereafter, on Sundays, when the big 16-page Sunday Sun-Telegraph Comic Section comes to our house, we shall have someone of our very own to read them to us.

When we tune in on WCAE exactly at 12:30 o'clock noon Sunday, we will find Uncle Bob reading the Sun-Telegraph comics to a little girl named Betty. Betty, being an inquisitive little thing, will ask all the questions that we would ask if Uncle Bob could hear us—such as "Why does Jiggs always wear a high silk hat?" "Can Mickey Mouse really sing?" "Why does Popeye always want to fight?" "Does Skippy really say his prayers?" Of course, some of the questions will make us laugh, and Uncle Bob will lose patience with Betty, just as big people sometimes do with us when they can't think of the answers quickly enough!

WORRY REMOVED

But we don't have to care now! We have someone on whom we can depend to read the funnies to us every Sunday. Uncle Bob loves children and he never gets tired, and we will learn to look upon Betty as a little playmate who visits us every Sunday.

Don't forget—next Sunday—WCAE—at 12:30 noon! The big Sun-Telegraph-Warner Theaters Junior Komic Club big radio party!

The first meeting of the new year will be held at all Warner Theaters, where chapters have been established, on Saturday, January 2. On this page you will find a schedule, telling you at what time the meeting at your neighborhood theater begins. If you are not a member of the club, go to the meeting anyway. The manager of the theater will give you an application blank to fill out, and you will receive a membership card and button. You will then be entitled to participate in the contests that are held every Saturday, and will be a regular member of a great club.

COMBINED GREETINGS

The Sun-Telegraph-Warner Theaters Junior Komic Club takes this opportunity of wishing all their members a very happy New Year.

To the following members who will celebrate their birthdays tomorrow and Saturday, the club extends birthday greetings, and may they enjoy many happy birthdays in the years to come.

Rowland (Wilkinsburg)—Norma Caruso, Wilbert Matter.

Manor—Saul Goldstein, Gretchen Goldsmith, Saul Cuttler, Norman Wiseman, Irving Stapsy.

Plaza—Albert Cafeo, Dorothy Williams, Joseph Aaron, Anna Thomas.

South Hills (Dormont)—Joe Cardarelli, Jean Jett, Annette Slone, Bobby Frick, Virginia Francis, Lorene Cordrey.

Belmar—Bobby Meyer, Vita Lomanna, Marguerita Logue, Robert Kingan, Howard Wallace.

Prince (Ambridge)—Michael Hozek, Michael Schevchick, Edward Swecosky, Tony Decacio, Anna Jales, Fred Perich, Bill Donages.

The members named below will have birthdays Saturday:

Manor—Esther Sanes.

Kenyon—Philip Pefferman, Edna Bell Hoffmann.

South Hills—Joan Adams, Gilbert Vetter, Marvin Jemin.

Belmar: John Maxey, Paul Gross.

Rowland (Wilkinsburg): Jean Crawford, Clifford Thomas.

Prince (Ambridge)—Steve Kristufeck, Joseph Pisano, Charles Slobodian, Violet Pellegrini.

Sun-Telegraph-Warner Theaters Junior Komic Club

Meetings Scheduled Saturday

Arsenal	12 Noon
Belmar	12:30 p. m.
Cameraphone	11:00 a. m.
Enright	11:00 a. m.
Harris, Etna	1:00 p. m.
Davis (formerly Harris, Diamond street)	10:00 a. m.
Kenyon	11:00 a. m.
Manor	1:00 p. m.
Mt. Oliver Harris	1:00 p. m.
Plaza	1:00 p. m.
Rowland, Wilkinsburg	12 Noon
Schenley	1:00 p. m.
South Hills, Dormont	1:00 p. m.
Prince, Ambridge	1:30 p. m.
Memorial, McKeesport	11:00 a. m.
State, Washington	12:30 p. m.
Grand, Greensburg	12:30 p. m.

BRINGING UP FATHER

The Way of All Books

By McManus

YOU BIG OX· HOW DO I KNOW WHOSE BOOK IT WAS? I LENT IT TO MRS·BOND AND THAT'S ALL I WANT TO HEAR ABOUT IT·
BUT, MAGGIE! THAT BOOK BELONGS TO MY CLUB AN I'VE GOT TO GIVE IT BACK·
I'LL CALL ON MRS·BOND AN GIT THAT BOOK BACK·
WHY·YES! MRS.BOND LENT THE BOOK TO MRS SWIVEL· BUT SHE BROUGHT IT BACK·
AH! WHERE IS IT?
OH·MR·SPELLIN WORDS WAS HERE AND MRS· BOND LENT THE BOOK TO HIM·
O-W!
© 1931, King Features Syndicate, Inc., Great Britain rights reserved.

TILLIE THE TOILER

An Emergency Call

By Westover

CAN I USE YOUR 'PHONE, BUBBLES? I WANT TO SEE IF MAC'S STILL SORE AT ME
SURE · BUT I KNOW MAC· HE CAN'T HOLD OUT LONG
JUST AS I THOUGHT· HE WON'T ANSWER MY 'PHONE. HERE, YOU KEEP RINGING HIM· I'LL GO BACK TO MY OFFICE· I'M SURE MAC'S THERE
BUZZ
OKAY
WELL, SPEAK QUICK, MAC· I STILL HAVEN'T A DATE FOR TONIGHT AS YET
DING A LING
HELLO·OKAY, I'LL GO OUT WITH YOU TONIGHT· YEAH, EIGHT O'CLOCK
TOODLE00
??
CONTINUED

ELLA CINDERS

Don't Put Yourself Out, Tommy

By Plumb and Conselman

MIKE, I WOULD LIKE TO TALK TO THE HUSKIEST FELLOW YOU HAVE ON THE BUILDING!
I'LL SEND FOR TOMMY HARRIS —HE'S QUITE A BOY! ANY TIME YOU WANT TWENTY MEN IN A HURRY, CALL HIM!
—AND IN BUSINESS I HAVE ALWAYS OVERCOME EVERY OBSTACLE! IN LOVE, MY POLICY IS THE SAME!
IN OTHER WORDS, WHEN YOU CALL ON YOUR GIRL TONIGHT, YOU WANT ME TO REMOVE EVERY DISTURBING ELEMENT! HOW BIG IS THIS FELLOW?
I'VE NEVER SEEN HIM! HERE'S THE ADDRESS AT WHICH I SHALL EXPECT YOU! CAN YOU HANDLE THE SITUATION?
WELL IF I NEED ANY HELP, I'LL SHOUT THREE TIMES, BUT IF YOU HEAR THREE SHOUTS IT'LL BE THE OTHER FELLOW, SO DON'T PAY ANY ATTENTION TO IT!
HOLY SMOKES! IT'S ELLA'S ADDRESS! SO HE'S MY RIVAL EH! AND I'M THE GUY HE HIRED ME TO THROW OUT!

THE BUNGLE FAMILY

Resolved!

By Tuthill

TOMORROW! THE DAY WHEN SO MANY OF US WILL PUT AIR IN THE SHOPWORN RESOLUTIONS THAT WENT FLAT LAST YEAR, AND FIGURE THE OTHER 364 DAYS IN 1932 WILL BE ALL DOWNHILL DRIVING ON A ROAD WHERE THE TRAINS STOP FOR AUTO CROSSINGS, AND SO FORTH
WELL I KNOW DIFFERENT
I'M MAKING THE TRIP TOO, BUT I KNOW THERE'LL BE LOTS OF BAD PLACES IN THE ROAD, AND PLENTY OF DETOURS.
I INTEND TO GO JUST FAST ENOUGH TO KEEP A BIT AHEAD OF COLLECTORS, AND SLOW ENOUGH TO TAKE EVEN THE WIDE CURVES ON ALL FOUR WHEELS.
I'LL MAKE A LOT OF NOISE GOING UP HILLS AND BE RAZZED BY BABIES IN BIGGER CARS, WHO LATER ON WILL HIGHBALL ME AND BORROW ENOUGH GAS TO GET TO SOME FILLING STATION THAT GIVES CREDIT WITHOUT ASKING TOO MANY QUESTIONS.
YES SIR, I'LL JUST CHUG-CHUG ALONG, KEEPING ON MY OWN SIDE OF THE ROAD AND MOVING OVER FOR THOSE DRIVERS IN TOO BIG A HURRY TO GET TO THE HOSPITAL
ALSO, I'LL PROBABLY LOSE A LOT OF TIME STOPPING TO HELP HITCH-HIKERS WITH A CHILD ON ONE ARM AND A PAPER SUITCASE IN THE OTHER ONE, BUT I'LL GET THERE ANYHOW, AND THE ONLY RESOLUTIONS I'LL MAKE IS NOT TO BLOW MY HORN TOO OFTEN, AND IF I FALL ASLEEP AT THE WHEEL AND GO INTO A CREEK, TO BLAME NOBODY BUT OLD G. BUNGLE HIMSELF.

MICKEY MOUSE

The Sleeping Beauty

By Disney

TROUBLE - TROUBLE - TROUBLE! FIRST I CAN'T GET ANY BOARDERS, AN' THEN I GET ONE LIKE MR SNOUT
BUT A WELL-FED MAN'S A GOOD AD FOR YOU — WHAT'S THE MATTER?
MATTER! HUH! HE'S SO FAT HE SAWS OUT MY DOORS TO GO THROUGH, HE EATS FASTER'N I CAN COOK, HE TAKES UP THREE PLACES AT TH' TABLE, AN' — — —
CRASH! BUMP!
MERCIFUL GOODNESS! NOW WHAT'S HE DONE?
IT'S A WONDER THEY WOULDN'T HAVE BEDS STRONG ENOUGH TO HOLD PEOPLE
WALT DISNEY

LITTLE ANNIE ROONEY

Little Miss Bountiful

By Walsh

GEE, I GOTTA LOT OF SWELL LEFT-OVERS FOR THAT POOR MRS MEAGER — MR SHULTZ IS AWFULLY KIND TO LET ME TAKE 'EM
NOW, I'LL BUY A BOTTLE OF MILK FOR HER POOR LITTLE BABY — AN' I'LL BETCHA THEY'LL BE GLAD — SCRAPS AIN'T FANCY — BUT WHEN YOU AIN'T GOT NOTHIN' — ANYTHING IS GRAND
MILK CREAM BUTTER & EGGS
IS IT READY YET, MA? IT SMELLS SO NICE — AN' I'M TERRIBLE HUNGRY!
SOAP
DON'T YOU WORRY YOUR HEAD 'BOUT NOTHIN', MRS MEAGER — I'LL BETCHA YOUR HUSBAND WILL SOON BE OUTA THE HOSPITAL — YOU KNOW, THERE'S A NEW YEAR STARTIN' TOMORROW — AN' I GOTTA HUNCH IT'S GONNA BE A HAPPY NEW YEAR FOR YOU — 'CAUSE NO BAD LUCK CAN LAST FOREVER
DARRELL McCLURE
© 1931, King Features Syndicate, Inc., Great Britain rights reserved.

COOK-COOS

By TED COOK

(Copyright, 1931, King Features Syndicate, Inc.)

Maj. Gen. Smedley Butler says the opposition of swivel-chair admirals was all that kept him from being appointed commandant of Marines.

Just like good old Smedley. Too modest to take a tiny bit of credit for himself.

* * *

And after six years' effort engineers say they have eliminated static from radio.

Now they ought to get to work and see if they can eliminate front door squeaks at 3 in the morning.

* * *

The New Year resolution
That I place at the top
Is, always "no" a know-it-all
And "yes" a traffic cop.

* * *

What-a-Man No. 987654

This is T. Gifford Doakes, who goes to church each Sunday, and when the collection plate is passed piously pulls back his coat and shows his deputy sheriff's badge.

* * *

From the "Fifty Years Ago" reprints in the Birmingham, Mich., Eccentric—

"The young men who attend church and are obliged to sit during the divine worship with their boots off, owing to their being too tight, we believe should see to it before they leave home that there are no holes in their socks."

* * *

DAILY DOUBT

(Address before Kindergarten Primary Association.)

"America's future generation is now comprised of young people to whom the world must adjust itself, instead of the other way about." — Dr. Madeline Veverka, supervisor of city schools.

* * *

Q. & A. DEPARTMENT

Dear Sympathetic Aunt Belle:

What are you doing on New Year's Eve? —Anxious.

Ans.—I never know, dearie—before or after.—Aunt (Naughty Eyes) Bella.

* * *

And a movie producer is a guy who never knows what to do until somebody else does it and makes money.

THE EAGLE

'Tis said oft enough
That the eagle is tough
And seldom inclined to surrender;
Yet all of the time
On dollar or dime
The eagle is legally tender.
—Garth Bentley.

* * *

AND SO IT GOES

(Gossip at the Westchester County Worth Affairs Institute, N. Y. Times.)

"Dr. Harold G. Campbell, Deputy Superintendent of Schools in New York City, telling what the schools are doing to promote better use of leisure time, declared that nine-tenths of leisure at present is devoted to playing the fool.

"Discussing international education, Dr. Hagan, director of the Institute of Education, said that he had recently found all of South America 'football mad,' and asserted that the spread of our sports was having a beneficial result in Latin America."

* * *

JUST A DREAMER

Our college sports, they will be pure,
At last, when all the athletes
Raise up their ethics amateur
As high as are the gate receipts.
—Hap Hap.

* * *

Permit required.

Today's Crossword Puzzle

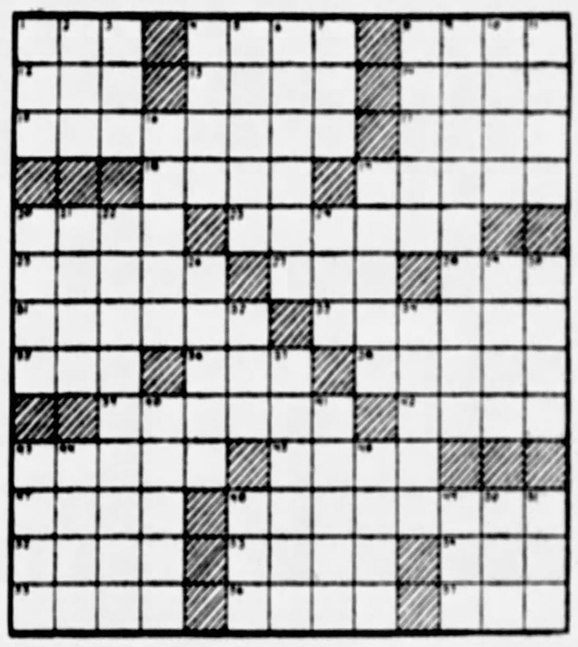

HORIZONTAL.

1—Armed combat.
4—Contest of speed.
8—Free of access.
12—Bird of the cuckoo family.
13—What was the first name of the American poet who wrote "I Have a Rendezvous with Death?"
14—What is added to the name of Dumas to distinguish him from his son?
15—What California college was attended by President Hoover?
17—What famous volcano is in Northeast Sicily?
18—What town on the Thames contains the greatest school in England?
19—Hail.
20—Spanish title of respect.
23—What is the missing part of the name of the American opera singer: Geraldine ——?
25—As if dead.
27—Tell a falsehood.
28—Fermented liquor.
31—Table sauce made of tomatoes.
33—In what Spanish city is the famous square, the Puerto del Sol?
35—Mistake.
36—Short sleep.
38—Adjusted to a given musical pitch.
39—What great American inventor had his laboratory at Menlo Park?
42—What is the missing part of the name of this famous painting: —— Lisa?
43—Who was the Greek god of the lower world?
45—What mountain is the highest of the Apennine Alps?
47—What Biblical character personifies the "fall of man?"
48—Emphasized.
52—Crippled.
53—Anything obnoxious.
54—Anglo-Saxon money of account.
55—Native compounds.
56—Who was the Greek god of war?
57—Body of water.

VERTICAL.

1—Existed.
2—Insect.
3—Long, narrow inlet.
4—Logs fastened together for a float.
5—Apart.
6—Fleshly.
7—Finish.
8—To what class of music does "The King's Henchman," by Deems Taylor, belong?
9—What popular cartoonist created the Whoops Sisters? (both names).
10—Sea eagle.
11—Tidy.
16—Approaches.
19—Large.
20—Fish of the carp family.
21—Of what poet did Fitzgerald make a famous translation?
22—Of what football team was Knute Rockne the coach?
24—Edge.
26—What country of Northern Africa lies between Algeria and Tripoli?
29—Legal claim.
30—What is the name for either of two famous works in the Old Norse language?
32—Dance step.
34—The son of what great French novelist wrote "The Lady With the Camellias?"
37—What popular woman novelist wrote "Freckles?"
40—Administrative units of ancient Attica.
41—What was the language of ancient Scandinavia?
43—Circle of light around a luminous body.
44—Month in the Jewish calendar.
46—Places.
48—Mineral spring.
49—Weep convulsively.
50—Period of time.
51—Twenty-four hours.

Herewith is the solution to yesterday's puzzle.

(Copyright, 1931, King Features Synd., Inc.)

WHY PITTSBURGH IS GREAT
% of Pennsylvania's Bituminous Coal Produced Here

Pittsburgh Sun-Telegraph

THURSDAY, DECEMBER 31, 1931

BE A PITTSBURGH BOOSTER
To Your Friends in Other Cities

d 1927, to 1931 Publishing Co. Pittsburgh, Pa. President, William Randolph ice President and Publisher, E. M. Bitner, Secretary-Treasurer, A. W. Clark. Editor, W. Bannard. Managing Editor, Dwight Fee. Entered as second ss at the postoffice at Pittsburgh, Pa.

dvertising representatives, Paul Block and Associates, 247 Park avenue, ngton Bldg., Chicago; General Motors Bldg., Detroit; Little Bldg., Boston; Trust Bldg., Philadelphia; 833 Russ Bldg., San Francisco.

ciated Press is exclusively entitled to the use for re-publication of all news ches in this paper, otherwise credited in this paper and also the local news published ll rights of re-publication of special dispatches herein are also reserved.

ervance of the holiday the Sun-Telegraph will not be hed tomorrow. A Happy New Year to everybody!

A Beacon of Hope

New Year Brings U. S. Privilege of Honoring Washington, Renewing His Precepts

E a beacon of hope, the New Year dawns for the American people, because it brings them the inestimable ge of celebrating the two hundredth anniversary of the of George Washington—"of good men the greatest, of men the best."

edicated as it will be, North, East, South and West to her of his country, this bi-centennial year cannot fail to a new awakening to the exalted character of Washing- id to the immortal principles upon which the founder of public laid firm its foundation.

ecent events sternly emphasize the enduring wisdom of ngton's foreign policy of no entangling alliances and of loyal devotion to the constitution with whose adoption most to do.

state of the world as the New Year starts warns us anew that Washington knew whereof he spoke when he as he prepared as a nation at all times, afield and afloat, hoose peace or war, as our interest, guided by justice ounsel."

nd at home the bi-centennial year finds the American suffering the consequences of their own folly in depart- m those sound principles of business integrity, economy rugality that Washington exemplified throughout his life.

he historical significance of this great anniversary Con- recognized eight years ago when it created the United Commission for the Bi-Centennial Celebration.

ollowing the plan of the commission, this celebration nclude the entire household of the nation. Twenty nd towns, cities and communities will have a part in it. man, woman and child under the flag will be free to bute to it.

the chief aim of this national observance is to stir the eart, inform the mind and inspire the patriotism of the American family and bring home to its every member a understanding of the moral grandeur of Washington's ter and of the noble and enduring principles and es of the government that he established.

uring the years which have elapsed since the Declaration pendence, the adoption of the constitution, and the fare- ldress, the marvelous progress of the American people n for the American nation the leadership of the world. adership is chiefly due to those American institutions owe to Washington and the patriots who supported cies.

" this leadership is to continue, if America is to grow in and influence, THE AMERICAN PEOPLE MUST WHAT THE PRINCIPLES AND PURPOSES OF GREAT REPUBLIC ARE, they must keep them in nd put them continuously into practice.

e bi-centennial year offers every American a golden nity to possess himself of this knowledge and recall umstances which brought our government into being evil which it was designed to overcome.

RE is no better way for any American to begin the bi- ntennial year than by turning to Washington's farewell for guidance and inspiration.

l who "read, mark, learn and inwardly digest" the ad- d counsel and the warnings of this message will be ed anew with a desire to know more about Washing- d the other founders.

nd every American can familiarize himself with the lives rks of the founders by reading during this anniversary Lodge's "Life of Washington." Tom Watson's as Jefferson," Oliver's "Alexander Hamilton," Ford's Many Sided Franklin." Hosmer's "Samuel Adams." "Patrick Henry," Gay's "James Madison," Gilman's Monroe," and Magruder's biography of the great chief John Marshall.

o read these entertaining and enlightening biographies eet the founders of the republic, to learn what they stood realize what they contributed to the foundation of the ment under which we live and the nation of which we part.

S, as our own Ralph Waldo Emerson reminds us, "Every uman institution is the lengthened shadow of a man," r American institutions are "the lengthened shadow" of unders of the republic.

the bi-centennial year of 1932 brings this fact home to nerican people, it will bring them closer toward the goal lich George Washington in the farewell address bids us

"Be a nation; be American; be true to yourself."

A Well Read Miner

Export Man Who Has Perused the Bible 33 Times Knows Good Literature.

t has come to light that W. N. Hamilton, a Scotch Pres- an coal miner of Export, has read the Bible through nes.

le knows good literature.

n his perusal of the Scriptures Mr. Hamilton has had a le course of study. He has had history in the chronicles ses, poetry in the Psalms of David, romance in the books th and Esther, and ethics and drama and an infinite num- other fine things in the New Testament.

n the early days of this country when books were not so ful as they are now, many persons read little else but the

It was an education to them in itself.

n those times, we suppose, there were numerous persons ad read the Good Book through as many as 33 times.

lave you read it through once?

Good Cheer for Birds

he Izaak Walton League Makes a Suggestion for the Disposal of Christmas Trees.

The Izaak Walton League has made a good suggestion e disposal of Christmas trees.

t recommends that instead of having them burned or l away you place them in the back yard and tie salt pork, meat bones or dried apples to them as food for the birds. The birds have not suffered from lack of food so far be- there has been no deep snow to cover the weeds on seeds they feed. But winter is scarcely more than a old.

f you live in the suburbs it will be well worth your while t up a feeding station and keep it supplied with chicken

You will get a good deal of pleasure from watching the dees, titmice, cardinals and nuthatches as they partake ir bounty.

What's In the Bag?

January approaches and another New Year's.

What does it hold in store for old Mother Earth, mean- ing the world in the human sense? It is a solemn and por- tentous moment. Mother Earth hopes for the best, and where there is hope there is justification for it.

The pealing of the New Year bells will be a rousing call for courage, hard work, confidence and a belief in the good that is to come.

There is still more mending to do on the path to prog- ress, but if the future is faced with a determination to over- come the handicaps, the failures and the evils of the rapidly dying year then, no matter what happens, only good things will come out of the 1932 bag.

This is the time for resolutions. Have you made yours?

Now for American Distress

By Claude G. Bowers

Author of "The Struggle for Democracy in America," "Founders of the Republic," "Jefferson and Democracy," "The Tragic Era" and other important works, now writing for the Pittsburgh Sun-Telegraph.

A member of Congress has announced that within 72 hours of the time Congress convenes again he will introduce a resolution for the impeachment of Secretary Mellon. This will be predicated on the fact that there is a law on the statutes forbidding a Secretary of the Treasury to be engaged in trade. The point was raised against Mr. Mellon in the beginning, but nothing was done about it.

In former times this same pro- vision of the law was taken seri- ously. When Grant nominated Mr. Stewart, the merchant prince of New York, for the position of Secretary of the Treasury, the Senate, friendly to the admin- istration and with an over- whelming Republican majority, refused to confirm him because of this law. To save unnecessary embarrassment, the chairman of the committee, passing on the confirmation, called Grant's at- tention to the law and convinced him that it made a confirmation impossible.

Grant then asked if a resolu- tion could not be passed specifi- cally exempting Stewart from its provisions, but he was told this was impossible. No Republican in the Senate would support the President on that nomination, though loyal to the administration and having admiration and re- spect for Stewart. It was pointed out to Grant that there was a sound reason to support the statute; that men interested in matters affecting the Treasury ought not be in charge.

However that may be, one of two things should be done; that statute should be observed, or it should be repealed. Violations of laws by the heads of a nation do not set a good example for the man in the street.

* * *

Congress Has Made Its Position Clear

The administration of Mr. Hoover clearly is in a quandary over the debt parley at The Hague. If he gave Ramsay MacDonald, M. Laval and Grandi to under- stand that he could carry the American people with him on a proposition to transfer the debts of Europe to the American tax payers there is reason enough for embarrassment. But if he gave no such impression—and these conferences being secret diplomacy we know nothing of what occurred —there is no reason why he should be embarrassed. The Congress has made its position clear; and it is the emphatic position of the American people.

While the press reports have it that the administration is "cool" toward the invitation to the debt conference, we are informed that when Mr. Walter W. Stewart, who sat in at Basle, returns, he may be able to convince us that we really must assume the debts of the 14 nations. That is quite impossible. Mr. Stewart is not the chosen rep- resentative or spokesman of the American people.

Meanwhile, discovering rather late in the day that we have a representative form of democracy and not an autocracy, the tone of the European press is enough to solidify nine-tenths of our people against the debt scheme.

* * *

Debtor Nations Can Meet Their Obligations

All the time we are hearing that in the event the reparations are scaled down it must be at the expense, not of the nations that have been getting the reparation, but at our expense. Grave Euro- pean statesmen express the opin- ion that our debtors cannot meet their obligations to us and must take advantage of the moratorium clause providing a two years' re- cess. That is their privilege. It is also their privilege to default.

But none of these grave Euro- pean statesmen have explained why the nations that were able to spend almost $2,600,000,000 in a year on increasing their arma- ment cannot meet their obliga- tions by a very insignificant scal- ing down of the amount they are spending on arms.

We have sponsors for the Euro- pean plan in America, but we are still waiting for some of them to answer this simple question.

Practically every one of the debtor nations can meet their ob- ligation of honor if they will. At any rate, the majority can. If there are some few that cannot, they have their recourse in the two-year recess or in a default.

* * *

Government Should Help The American People

The American people spoke un- mistakably in the amendment to the moratorium measure in the Congress. The time has come for the American government to con- cern itself with American dis- tress. Lest we forget, in hearing so much about the "distress in Europe," it is well to remember just now that—

There are 7,000,000 American breadwinners on the streets de- nied the right to earn their bread in self-respecting toil.

There are 20,000,000 men, women and children involved in dire dis- tress by this unemployment.

There are a few million miners who are out of work because of the collapse of the mining in- dustry.

There are many million farmers who are on the verge of ruin where they are not over.

And if any important part of these 7,000,000 jobless men are put to work it would mean more business for the hard pressed mer- chants, more production in the factories, less of a wasting sur- plus in the farms.

Now that the administration promises to devote more time to the distress in America it is to be expected that these human beings, many millions of them, will not be entirely forgotten.

These are the people who are not forgotten when the war bugle sounds.

* * *

Senator La Follette Pleads For a Prosperity Loan

Senator La Follette announces that after the recess he will ask for a prosperity loan of $5,000,000,000 to launch an enormous federal building program which he contends will put 4,500,000 men to work.

This is the idea urged some time ago by Mr. Hearst.

It would have been infinitely better had such a program been adopted in an extra session during the summer months; for the job- less would have benefited during the winter. But we are going to have this vast army of the un- employed with us for a while, and if as many as 4,000,000 men, now deprived of jobs and purchasing power, can be put to work the effect on trade would be to revive it speedily.

The administration, however, clings to the notion that while it is concerned with railroad troubles and bank troubles and Big Busi- ness troubles, it has nothing to do in respect to these millions of workers. These it passes on to private charity and the smaller governmental units. Referring to this point of view Senator La Fol- lette says:

"Unemployment is nation-wide and therefore is a national prob- lem. It cannot be solved by local treatment alone. This federal work ought to be done now, when money is cheap and distress is great, when a dollar will do more in the way of giving relief to the unemployed and also secure more in the way of actual construc- tion."

Now that the administration announces its concentration on American distress, it is to be hoped that this plan of putting men to work to the lasting advan- tage of the nation will be sympa- thetically considered.

(Copyright, 1931.)

Marry-Go-Round

By HELEN ROWLAND

Love Is Like That!

Happiness—The capacity for loving everybody a little, and somebody a lot.

* * *

A man may feel lonesome while his wife is in Palm Beach for the whole winter, but he doesn't feel utterly "lost," until his watch is laid up at the jeweler's for a whole week.

Marriage is like Christmas. Something to which every woman looks forward; which every man dreads; in which most people are disappointed—but which nobody wants to miss.

* * *

The surest way to inspire a man to ask for a life-interest in your heart is to let him know that some other man has an option on it.

* * *

The difference between a man's love and a woman's love is merely a matter of dimension. A woman loves too long—and a man loves too widely.

* * *

The only thing that a woman can't forgive a man is for ceasing to love her before she has stopped loving him. And the only thing that a man can't forgive a woman is for beginning to love him be- fore he has begun to love her.

When Noses Come Down.

I used to be fastidious. I am no more—not I!
I'm thankful now for anything my flattened purse will buy!
I used to lunch on broccoli, with partridge-under-bell—
But now a swiss-cheese sandwich seems a feast that's simply SWELL!

* * *

I once insisted that my hats be labeled from Parre—
But now a home-made bonnet is quite good enough for ME!

* * *

I used to be fastidious—but, hear my sad confession!
My nose came down, like yours—and yours—when we hit the depression!

* * *

Enter a man's heart as care- lessly as you like, but always re- member to "choose your exit," in case you find it getting too over- crowded.

(Copyright, 1931, King Features Synd., Inc.)

Isn't It So?

Dead dogs wag no tails.

After a man reaches the age of 55, today is only another day.

Misery loves company and makes the company very mis- erable.

An old maid is nothing more nor less than an unemployed back seat driver.

Most people believe there isn't any progress if they haven't any- thing to do.

The only way some husbands and wives can remain friends is by getting a divorce.

The modern man of the hour is any man whose wife has asked him to wait a minute.

With some people today the small voice of conscience is noth- ing more than a body squeak.

NEW YORK DAY BY DAY

By O. O. McIntyre

NEW YORK, Dec. 31.—The vanishing Rialto is resorting to the catch-penny devices of the street carnival to attract passersby. The cheap burlesque houses offer mechanical men, sleight-of-hand performers and quartets in their foyers.

Startling banners unfurl in the Broadway breeze for cinema tem- ples. Barkers on pedestals screech circus lot spiels. A single file pa- rade of sandwich men, each with a huge letter on his back, weaves in and out spelling the name of a new film.

One legitimate theater has a lobby display, featuring among other gadgets a guillotine with a placard: "A quick hair cut;" a baby's whatyoucallem labeled: "Gandhi's costume at birth and now;" a pistol with the sign: "The original inventor of the hole in one."

Then, a miniature window re- vealing two pairs of girls' shoes. One pair all muddy bears the tag: "Worn by a good little girl." The other, neat and bright, heralds: "Worn by a bad little girl." Hu- man spires on stilts step in and out motor traffic with ponderous steps.

In one movie ticket cage is a lady whose arms are a glitter of tattoo pictures. A fire eater, swallowing gulps of flame, per- forms on a platform nightly in front of a West Forty-second street playhouse and live ele- phants sway before the African hutch front of a movie on Eighth avenue.

Another stunt to fill empty pal- aces is the sale of blocks of seats to low priced gowns and millinery shops to be given away to pur- chasers. Calliopes toot merrily up and down trucks stem to advertise cabarets and floor shows.

Inside many cheaper pleasure halls the performance is stopped at intervals while a spieler offers a ballyhoo which winds up with sales of song books, prize pop corn packages and in some instances suggestive photographs a la Parisian.

* * *

On a theater program the other night I noticed the name of Wal- ter Wyahlbyeth. And I could not keep my mind on the play the rest of the evening trying to pronounce it. It's a job for a lisper anyway.

* * *

Also I noticed on Broadway in the 40's a Rector's offering 50- cent luncheons and 85-cent din- ners.

* * *

A friend attended a swanky dinner in East Fifty-fourth street. The host was an elderly gentle- man and student of cooking. The dinner was especially selected. To- ward the end of the meal a mod- ern lady with arch vivacity in- quired: "Do you mind if I smoke?" He coolly replied: "Very much"—and went on talking of something else. But no one seemed to listen.

* * *

The town has been thick with whispered tales of ptomaine poi- sonings in one of the new and magnificent hotels. Every city edi- tor dispatched shrewd investi- gators. No evidence could be found. It is old and malicious propaganda facing almost every hotel after opening.

* * *

On soberly gray days that come with mid winter I enjoy strolls in Brooklyn's Prospect Park. It has nothing of the gritty industrialism of Manhattan and the metropoli- tan roar becomes the far-away beat of wings. In the park you see baby carriages, ponies and dog carts, elderly couples in closed cabs, and hear the chimes of con- stantly tolling church bells and somehow one expects to see am- bling vicars and foxhunters flying by in red coats. Too, many New Yorkers have discovered Brooklyn. The contrast is as marked as that between the soft hush of Amster- dam canals and the strident honk- ings of Paris.

* * *

Conrad Nagel has been making personal appearances around New York during the holidays. He was a hardened trouper who stormed the tanks long before his out- standing success in Hollywood. And in Hollywood, incidentally, he is deservedly one of the most pop- ular of the movie crowd.

* * *

And Verne Porter skips in a moment to announce that anyone can make a peach cordial with gin.

(Copyright, 1931, McNaught Synd., Inc.)

LISTEN, WORLD

By Elsie Robinson

People falling into love.
People falling out of love.
Getting sad . . . getting mad . . . blaming love.
What's wrong with love?
Nothing's wrong with love. The fault's in us . . . in our notions about love.

WE EXPECT TOO MUCH OF LOVE.

We expect that love should do things for us which we should have done for ourselves long be- fore love came our way. We ex- pect that it should settle prob- lems and smooth out difficulties which have nothing whatever to do with romance.

What are we doing in those years before the Grand Passion arrives? We are growing up. We are developing our personalities. We are accumulating certain habits, attitudes, prejudices and ideas . . . we are establishing cer- tain relationships with the rest of the world.

But are all of these habits and ideas healthy? Are all of these relationships harmonious? Is this personality which we have achieved a really successful af- fair? Far from it. Though we have become mature in years, we are still anything but mature in character. We're moody, rest- less, timid and cantankerous. We're still cry babies—longing for the moon. Half baked. Wet be- hind the ears.

And, of course, such weakness and cussedness impose certain penalties. We make some friends but we also make many enemies. We get into jams. We miss out on chances. We suffer boredom and bewilderment and humiliation. We constantly feel that life isn't what it should be. Sometimes, though rarely, we're honest enough to acknowledge that this is our own fault.

Then along comes Love! Shakes us up as we've never been shaken before! Puts a new fire in our blood, a new song in our heart, a new glamour over all the earth.

AND FORTHWITH WE ARE CONVINCED THAT ALL OUR DIFFICULTIES ARE AT AN END.

Here, at last, is what we've al- ways needed. Here's a Wonder Worker that will dispel all our fears, steady our uncertainties, sooth our peevishness, comfort our loneliness, make us wise and gen- tle and strong. And, above all, keep us interested and excited! No more dull moments—for we're in love!

And so we marry. And, for a while, all is bliss.

Then presently—in a few months or a few years—the reaction sets in. We discover, to our horror, that something is wrong. Love isn't working out as we thought it would. The old confusions are coming back . . . the old bore- dom. We get the blues, just as we used to do. We fly into tempers . . . We become discouraged and restless. We can't stick at things. Life is just as monotonous, just as tiresome, as it was before we met!

Well, we might have known. People warned us that love didn't last. People hinted that we weren't really mated. And now see how right they were. For if this love of ours had been the Real Thing it would never have fizzled out this way . . . and life would still be the Wonderful Dream that it seemed the day we met.

And so we part. And go around saying that you're a fool if you trust love. Though, perhaps, if one could find Someone Who Really Understood—

And all the time it wasn't love's fault at all. Our love was real, and wisely used, it could have brightened and sweetened all our days. But love wasn't a handy man. It couldn't attend to all our psychological chores . . . clear up all our spiritual untidiness. That was up to us. That was a job we should have performed for ourselves . . . married or single.

(Copyright, 1931, King Features Synd., Inc.)

ONCE OVERS

By J. J. Mundy

As a successful man, what is your treatment of your boyhood or your young manhood friends who have not enjoyed so much prosperity?

Are you patronizingly friendly or frigidly polite when you meet?

Indicating that you feel sorry for them shows you believe them more or less incompetent, and such an attitude from you, hurts.

It is not necessary for you to be coldly tolerant in order that the old friends may realize your up and up financial status.

They will recognize the fact when true and will not try to carry on with you.

But there is another motive, sometimes, back of the treatment of former friends and that is that you do not want your present as- sociates to learn of your former financial situation or the friends of former years.

What a small minded kind you are to desire to drop friends of previous years because of a dif- ference in financial standing.

Not muscle bound but hide bound by money and position.

True friends meet on a basis of mutual experience and sympa- thy.

True friendship does not realize a difference because of financial possessions.

But the shoddy sort of friend- ship does.

(Copyright, 1931, International Feature Service, Inc.)

Text For Today I am the Lord: that is my name; and my glory will I not give to another, neither my praise to graven images.—Isaiah, xlii:8.

(The text for today is suggested by the Rev. F. J. Schumm, pastor, Squirrel Hill Lutheran Church.)

WHAT DO YOU KNOW?

By S. H. Connolly

Do you know:

1. Where were the Greek Gods supposed to live?
2. What is the poetical name of Troy?
3. What is a proper fraction?
4. How many pounds of butter in a firkin?
5. What is commission?
6. What are the poles of a magnet?
7. Who discovered X-rays?
8. In what part of the body is the pharynx?
9. What is the first line of "The Burial of Sir John Moore," by Charles Wolfe?
10. What is the name of a painting of a beautiful woman by Leonardo da Vinci?

Match correctly:

11. Irony	curtail.
12. Complacent	tamper.
13. Meddle.	sarcasm.
14. Operose	self-satisfied.
15. Retrench	laborious.

Answers to today's test:

1. Olympus. 2. Ilium. 3. One whose numerator is less than its denominator. 4. 100. 5. Percentage paid for buying and selling goods. 6. The ends. 7. W. K. Roentgen, 1895. 8. The cavity behind the nose, mouth and larynx. 9. "Not a drum was heard, not a funeral note." 10. "La Jaconde," commonly called "Mona Lisa." 11. Sarcasm. 12. Self-satisfied. 13. Tamper. 14. Laborious. 15. Curtail.

(Copyright, 1931, King Features Syndicate, Inc.)

WORDS OF THE WISE

More men have been ruined by their servants than by their mas- ter.—Colton.

No man ever offended his own conscience, but first or last it was revenged upon him for it.—South.

It is this sweet home-feeling, this settled repose of affection in the domestic scene, that is, after all, t[he] nt of the steadiest virtu[e] urest enjoyments.—Irving.

Every mortal loss is an immor- tal gain. The ruins of time build mansions in eternity.—Blake.

Temperance gives nature he[r] full play, and enables her to exer[t] herself in all her force and vigor.—Addison.

Knowledge being to be had on[ly] of visible and certain truths, erro[r] is not a fault of our knowledge, but a mistake of our judgment, giving assent to that which is [not] true.—Locke.